JOURNEY 2015 THROUGH TIME

• Northern Light Vol. 75

Ryan Lossouda
Ellie Jordier
Brenna McNamee
Hook
Vanessa Dalbauer
Alex Brown
O'Keefe
Aaisha
Jacinta
Patrick
Benjamin
Morgan
Marcos Talen
Semonian
Thomas
Danielle
Harman
Kira
Chandan
Mike Olson
Nolan
Danielle Bergtson
Noah Green
Amanda
Carpenter
Elish
Mendonca
Angelica
Macy
Sean
Himler
Andrée Rieger
JOHN KELLY
Andrew
Hanwell
Timothy Post
John Frigon
Ryan Smith
Ryan Paul
Angela
Trimbach
Morgan
Rachel
Brandon LaRoche
Austin Costa
Tommy Cook
Anthony Ranieri
Dylan Dingwall
Danielle
Ryan Ma
Rachel
Sadler
Travis
Caseya
Aida
Marissa Moore
Emily
Knobel
Melissa Beaupre
Brittney
Beau
Andrew
Morgan
Aubrey Haines
Courtney
Barrett
Shane
Barlow
Roy
Matt
Lydia
Russont
Steven
Justin
Eric Petersen
Nikki Bammillo
Kara
Marissa
Sravaola
Nick Bacton
Frank Firicano
Michael O'Neil
Aaron Paillucci

Sean Farmer

mike Olive

Sheinn Palin

Mackenzie Dunn

Robbonanue

Alexander Larson

Kayla Doherty

Mike Duszzaro

Jaslyn Lawrence

Jasmine Bonenfant

Megan MacLachern

Alyssa Magro

Kyle Korsacki

Sam Fournier

Syd Griswold

Amanda

Chris Kirk

Ross Leurch

Joseph Silesesi

Katelyn Rivera

Joe Collins

Jennifer Sandis

Alyssa Hartman

Hannah Waness

Nicole McCormick

Sydney Gonsalves

Joe Pitts

Sarah Saver

Karla Dunn

Sam Fournier

Jordan Buker

Julia Buckingham

Thomas Mosley

Alexis Theodorakis

Samantha Fitzpatrick

Leigh-Ann Foley

Dillon Steele

Meg Carmody

Daniel Healey

Kaelyn Ryan

Abe Morton

Mark Vantola

Stephen

Alexandra Latratta

Nicole Christian

Anna Laskowski

Sydney Griswold

North Rocket designed by senior Francis Firicano

In Memoriam
224

Dedication
2

Index
218-223

Seniors
4-35
170-197

Sponsors
200-216

Underclassmen
38-65

Clubs & Activities
126-169

Sports
72-125

Faculty
68-71

Northern Light

VOL. 75, 2015

North Attleborough High School

One Wilson W. Whitty Way, North Attleborough, MA 02760

(508) 643-2115 . www.naschools.net

Advisor: S.A. McCrory

Dedication...

Mrs. Susan Caldwell

This year the Northern Light Yearbook is dedicated to a very special teacher. Going above and beyond to help others in and outside the classroom, she treated each of us as special individuals. This teacher has been honoring the community and our school for decades through her many acts of kindness. Despite any obstacles in her way, she has continued to promote a safe and tolerant school. There is no time where she wasn't smiling, and her caring character inspires us to emulate her compassion. She often taught students the importance of kindness, not through her exams or homework, but through her actions and beliefs.One of the most important lesson she has ever taught us is to always stay true to ourselves, no matter what others may think of us. She was always extremely personable, and would make a point of working with each of her students. She poured her heart out for her community, school, and students.

She has been an integral figure in the North Attleboro High School as she has been a class advisor, Student Council advisor, and the founder of SCAR, in addition to an English teacher. She has been an esteemed teacher, supporter, colleague, and friend of the entire North Attleboro High School community for over twenty-five years, and it is with great love and gratitude that we dedicate this year's Northern Light Yearbook to Mrs. Susan Caldwell

Journey
Through Time

In honor of the 75th anniversary of the Northern Lights Yearbook, this year's editors found that "a journey through time" is fitting for the 2015 theme. With this in mind, the yearbook editors asked faculty to submit their high school yearbook photos to emphasize the journey that they have experienced. We also incorporated a galaxy and space design throughout the book, making it stand out from all prior NAHS yearbook designs. We tied this look in with our theme, and you can find planets, stars and spaceships throughout the pages. We hope that what you see within each page encapsulates a true journey through your time in high school.

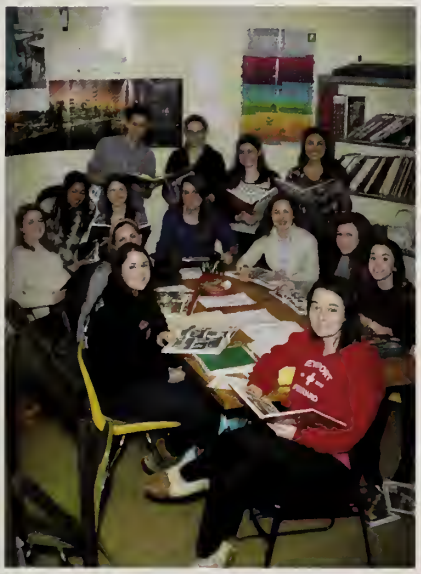

2015 Editors

Mike Codega
Sarah DeToma
Erin Downing
Sydney Gonsalves
Allison Hayes
Courtney Hewitt
Monica Hamilton
Abby Ismail
Brenna McNamee
Taleen Simonian
Paige Vidal

NORTH ATTLEBOROUGH HIGH SCHOOL 75 Years 1940-2015

The Reservoir

There is a reservoir
We like to drive by at night
When the stars are all out
And the sky is blue and purple

You're not supposed to park there
But we do it anyway
And we stand by our silent cars
And the silent stars

Things make sense there
In that tiny piece of Universe
So lovely and simple
So unlike the rest of the world
And the places we will see
In our futures

We will see things that
Make us shake
Things that make us feel like
Nothing is silent
Or simple
Or safe

And so our challenge begins
As we head out
To become small pieces
Of a big world

We must remember the reservoir
The houses
The back roads
The places that will
Always welcome us home

We must remember
The doors we can knock on
The beds we can sleep in
The people who will always
Wrap their arms around us
And never let us go

We must remember the reservoir
We must remember our home

By Abigail Carey

"Keep your face always toward the sunshine- and shadows will fall behind you"

-Walt Whitman

CLASS of 2015

SENIORS

NAHS

NAHS

NAHS
NAHS

CAPTAIN
20

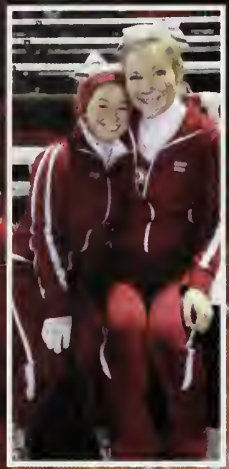

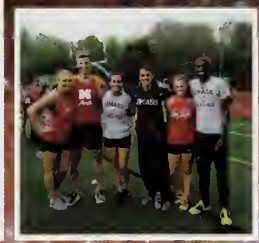

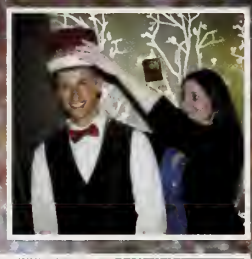

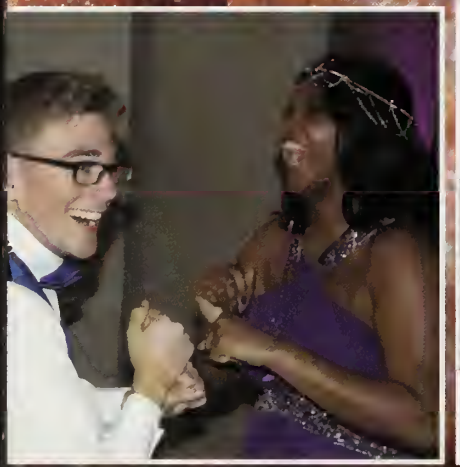

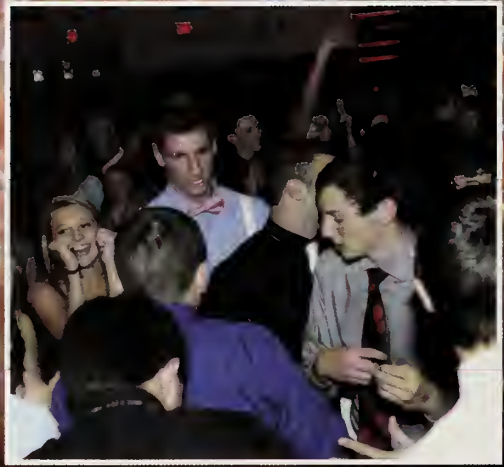

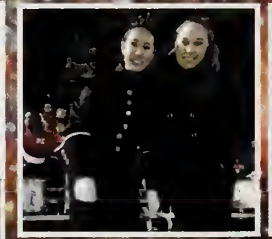

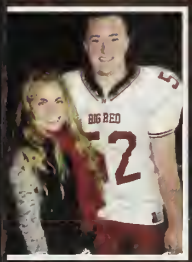
BIG RED
2

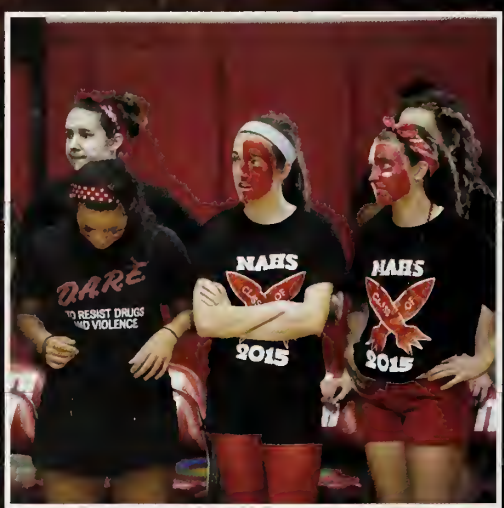
DARE
NAHS
2015
NAHS
2015

20
58
77

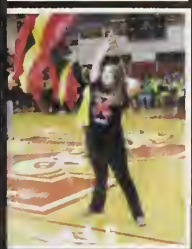

CLASS HISTORY

We started our high school careers in the fall of 2011, filled with many different emotions all at the same time. We were nervous about being the "little guys" after having spent a year being the oldest at the middle school, and we were excited and eager to take on the challenges that would face us and to show everyone what we could do. After a few days of getting lost on the way to class, we quickly adjusted to the daily life at the high school. We figured out the fastest way to get to classes, how to navigate the cafeteria, and how to fit all of our books and binders into the impossibly skinny lockers. We happily participated in music, theater, clubs, and sports. By the time the Homecoming Rally came around, we proudly represented our class by wearing yellow and screaming as loud as possible during the spirit contest. That winter, we danced the night away at the Freshman-Sophomore Social. Freshman year, we elected Marissa Moore as president, Danielle Perron as vice president, Imani Addo as secretary, and Kodi O'Keefe as treasurer. By the end of the year, we had learned to balance our academics and extracurricular activities, while still maintaining a social life outside of school. We thought we knew everything, and we could not wait for the start of sophomore year so that we could prove that we did.

-Rachel Faris

In the fall of 2012, we were no longer the newbies. Although still young at heart, we entered with a better understanding of the school layout and functions, just at the time we had no idea the administration would flip the entire school around the following year. We knew to yell during rallies and many of us began to participate in varsity athletics. The sophomore class elected Marissa Moore as president, Danielle Perron as vice president, Ryan Ma as secretary, and Kodi O'Keefe as treasurer. With a new year came a new and heavier class load. We began to challenge ourselves with an honors level curriculum as we progressed into 2013 after surviving the Mayan Apocalypse of December 21st. Many of us took the wheel on our own for the first time as the school year wound down. A year filled with amazing memories also had its low points. In 2013, we lost our beloved teacher Mrs. Laurie Blake who lost her battle with cancer whom our courtyard was dedicated. Although it was a challenging and long year, we made it through to tell the tales of sophomore year. After an eventful year, we couldn't wait to see what stress and happiness junior year could bring.

-Ryan Ma

Upon successfully completing our second year at NAHS, the Class of 2015 approached junior year with transition in mind. Many found themselves playing more definitive roles in their extracurricular activities, such as finding a varsity athletic spot, playing a major role in a theater production, or settling into a more pronounced position in the music department. This transition from underclassman to upperclassman also meant an increase in responsibility- a task the Class of 2015 was more than willing to accept. For many of us, junior year had several hallmarks that influenced our daily lives. For instance, we began driving to school and parking in the junior lot, which was a milestone in itself. Secondly, in preparation for a collegiate education, we began to suffer through SAT, ACT, and AP exams with hopes of strengthening our applications to various universities in the upcoming summer. However, most notably, we began to embrace a position of prominence within NAHS as the end of the year saw a representative group of us become elected as captains for their respective sport, which served to exemplify the manner in which junior year was a year of maturing transition- one we all embraced with enthusiasm. Junior year we elected Adam Scanlon, Sabrina Ku, Ryan Ma, and Rachel Faris as our class officers. With the help of Ms. Hanley and Ms. McDavitt as class advisors, we successfully reached yet another milestone in our high school careers- prom. For many, this was the first time attending such an event. The combination of great friends, good music, and plenty of dancing made it surely a night to remember, with memories to be carried with us throughout our lives. The experience gained from our junior year proved invaluable. We not only learned to take responsibility but also to embrace a role of prominence in North Attleboro, which coincided with countless memories, great moments, and the promise of many more to come.

-David Simonds

And so it was. When we stepped into our senior year, our final year at NAHS, nobody knew what to expect. Would we be ready? No longer were we the small, naive underclassmen of years' past. It was our time to be the role models for the school and the other students. Our abilities would be tested early as we had to make some tough decisions about our futures. Rigorous classes demanded a lot from us and college applications loomed over our heads, while our performances outside the classroom were of utmost importance as well. Through it all, we were able to accomplish many exceptional things. Amazing artwork, dramatic (yet humorous) theatrics, successful athletics, and melodic musical performances- we did it all. We elected Ryan Ma as secretary, Rachel Faris as treasurer, Dave Simonds as vice president, and Matt Mankavech as president for our final year at NAHS. With the aid of our class advisors, Ms. Hanley and Ms. McDavitt, we were able to coordinate many memorable events over the course of the year. With a riveting Homecoming Rally and a packed Homecoming dance, we started off on the right foot. As the year progressed, many other activities made the year even more memorable. In May, we danced the night away in a Mardis Gras-themed prom at Lake Pearl Luciano's. It was a great night, one that shall not soon be forgotten. There is no better way to cap off a long four years at NAHS. After that, we finished out the month of May with other fun activities during our senior week, excited for the culmination of our high school careers. It has been an eventful journey through North Attleboro High School, and while we are saddened to depart, we are optimistic for what the future holds. Can't touch this.

-Matt Mankavech

Morgan Achin

Basketball 1,2; Winter Track 3,4; Softball 1,2,3,4

Angelina Awad

Angie

"To be yourself in a world that is constantly trying to make you something else is the greatest accomplishment"

-Ralph Waldo Emerson

National Honor Society 3,4; Concert Band 1,2; Southeast District Chorus 1,2,4; Concert Chorus 1,2,4; Music Council 1; Leo Club 4; Science Fair 4; Girls States 3; Select Choir; Women's Choir

Nathan Adeyemi

Tiberius

"I can do all through Christ who strengthens me" - Philippians 9:13

National Honor Society 3,4; Concert Band 1,2,3; Percussion 2,3,4; Southeast District Band 3,4; Winter Track 1,2,3,4; Spring Track 1,2,3,4; Soccer 1,2,3,4; Math League 4; Leo Club 4; Odyssey 1; Winter Track Captain; Spring Track Captain

Shane Barlow Jr.

Basketball 1,2

Casey Alba

Leo Club 3,4

Morgan Barney

"I am interested in everything and committed to nothing"

National Honor Society 3,4; French National Honor Society 4; Theatre Company 1,2; Fall Play 1,2; One-Act Plays 1; Spring Production 1,2; Winter Track 2; Soccer 1; Tennis 1,2,3,4; Art Club 2,3,4; Tennis Captain

Kumail Alikhan

Kumi

"Be like the flower that gives its fragrance even to the hand that crushes it"

National Honor Society 3,4; Model Senate 4; Cross-country 1; Winter Track 1,2; Tennis 1,2,3,4; Math League 1,2,3,4; Science Club 1,2,3,4

Courtney Barrett

Student Council 1,2,4; Student Council VP; Y-Leaders 2,3; Winter Track 2; Soccer 1,2,3,4; Lacrosse 1,2,3,4; Powderpuff Football Player 3; Leo Club 4; P.E. Leader 4; Best Pals 1; Project Unite 1; Lacrosse Captain

Ryan Barth

"No" -Rosa Parks

National Honor Society 3,4; Model Senate 4; Football 1,2,3,4; Lacrosse 1,2,3,4; Volleyball 2; Powderpuff Football Coach 3,4; Math League 3,4; Science Club 4

Michelle Beaupre

National Honor Society 3,4; Environmental Club 2; Softball 1; Art Club 1,2; Anime Club 1,2,3,4; Anime Club President; Chinese National Honor Society 4; Chinese Club 3,4; Chinese Club President

Nathan Baskin

Travis Beckwith

Spanish National Honor Society 4; Golf 1,2

Brittney Beaulieu

"When you can't make them see the light, make them feel the heat" - Ronald Reagan

National Honor Society 3,4; Cross-country 1; Winter Track 1; Spring Track 1; Tennis 2,3,4; Science Club 1,2

Danielle Bengtson

"We are all traveling through time together; all we can do is relish this remarkable ride"

Spanish National Honor Society 4; Foreign Language Leader 3,4

Melissa Beaupre

"I saved that llamma's life AND YOU KNOW IT!" -Nick Falcone

National Honor Society 3,4; Basketball 1,2,3,4; Spring Track 1,2,3,4; Volleyball 1,2,3,4; Powderpuff Football Player 3; P.E. Leader 4; Volleyball Captain; Basketball Captain; Spring Track Captain

Stephen Bengtson

Banky

"Don't be cranky, vote for Banky!"

Spanish National Honor Society 4; Winter Track 4; Spring Track 3; Math League 4;

Foreign language leader 3,4; Tutor

Nicholas Bil.lington

Nick

"...yes"

Jasmine Bonenfant

Marshall Blackman

"Never hurts to ask"

Meaghan Bordeleau

National Honor Society 3,4; Basketball 1; Winter Track 2,3,4; Spring Track 3,4; Softball 1,2; Volleyball 1,2,3,4

Ryan Blaisdell

"Big Brother took away my first quote"

Model Senate 3,4; Football 1; Leo Club 3,4; PE Leader 4

Franklin Borowy

"Nothing but a g thang"

Bridget Bolles

"It does not matter how slowly you go as long as you do not stop" - Confucius

National Honor Society 3,4; Swimming 2,3,4; Art Club 1,2,3,4; Anime Club 3

Jennifer Botteri

Jenn

"All our dreams can come true if we have the courage to pursue them" - Walt Disney

Isabel Bourget

"The best way out is always through" - Robert Frost

Julia Buckingham

"Sometimes good things fall apart so better things can fall together" - Marilyn Monroe

Bridget Braun

"The question isn't who is going to let me; it is who is going to stop me"

Jordan Buker

"A day without laughter is a day wasted"

Nicholas Breton

"All we have to decide is what to do with the time that is given to us" -J.R.R. Tolkein

National Honor Society 3,4; Spring Track 1,2,3; Soccer 1,2,3,4; SADD 2,3,4; SCAR 2,3; SADD Secretary

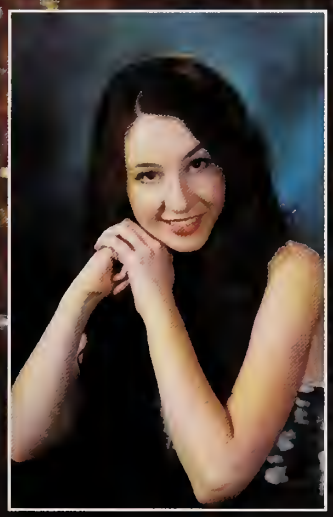

Abigail Carey

"Just pretend this whole thing never happened"

Alexander Brown

"On the road to success the path of least resistance does not often give the strength to resist"

Chess club 2,3; Science Fair 4

Brendan Carey

"Hope it works out"

Conor Carmichael

"Uhhhhhhhhhhhhhhhhhhhhhhhhh hhhhhhhh what" -Mr. Salmond

National Honor Society 3,4; Model Senate 3,4; Baseball 1,2,3; Basketball 1,2,3,4; Football 1,2; Math League 4; SADD 1,2,3,4; SCAR 3,4; Science Club 4; Basketball Captain

Megan Carmody

Scugs

"Mmm... probably not."

Anthony Carroll

@AcarrollTweetz

"When someone tells you nothing is impossible, ask them to dribble a football... BYE HAVE A GREAT TIME!"

Stephen Casson

Lindsey Castelo

Softball 1; Project Unite 2,3,4

Andrew Cerce

Kira Chandran

National Honor Society 3,4; Spanish National Honor Society 4; Southeast District Chorus 1,4; All States Music 4; Concert Chorus 1,2,4; Select Choir; Women's Choir; Cross-country 2,3,4; Swimming 1,2,3,4; Spring Track 2,3; Science Fair 4; Coffee House Crew 1,2,3,4; Cross-country Captain

Chin-Han Chen

Eric

Swimming 1,2,3,4; Spring Track 1; Debate Club 3,4

Chin-Heng Chen

Evan

"I'm not fighting back!"

Swimming 1,2,3,4; Math League 3,4; Science Club 3,4; Debate club 3,4; Swim Captain

Michael Codega

"Today is a good day because everyday is a good day."

National Honor Society 3,4; Yearbook 3, 4, Yearbook Editor; Cross-country 2,3,4; Spring Track 2,3; Art Club 2,3,4; Math League 4; Science Club 2,3; Photography Club 2,3; RC Club

Nicole Choiniere

"A wise girl knows her limits, a smart girl knows she has more"
-Marilyn Monroe

Cross-country 2,3,4; Winter Track 1,2,3,4; Spring Track 1,4; Tennis 2

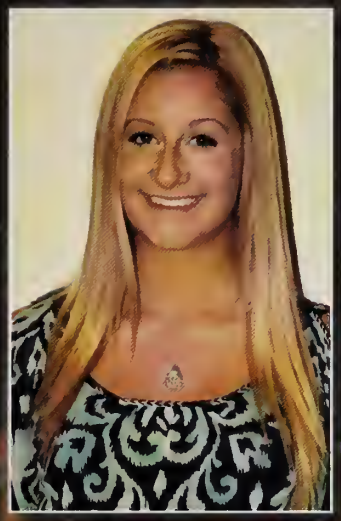

Nicholas Coelho

Nick

"Mmm-mmm. That is a tasty burger" -Samuel L. Jackson

Soccer 1,2,3,4; Spring Track 1,2,3,4; Winter Track 3,4

Kyle Chretien

Creature, Big Hit Cresh

"My other quote got rejected "

National Honor Society 3,4; Winter Track 4; Football 1,2,3,4; Lacrosse 1,2,3,4

Joseph Collins

Nicole Chretien

Nikka

"I've learned that people will forget what you said, people will forget what you did, but people will never forget how you made them feel"
-Maya Angelou

Student Council 3,4; Soccer 1,2,3,4; Lacrosse 1,2,3,4; Leo Club 1,2,3,4; P.E Leader 4; SADD 1,2,3,4;

Aidan Comerford

Bum Coy, Old Pineapple Face

"I wumbo, you wumbo, he-she-me wumbo"

Matthew Conway

Recycle Crew 1,2,3,4

Jacob Cote

Jake

"Burr"

Ice Hockey 4; Football 1

Thomas Cook

Tommy

"What happened last night"

Daniel Courtemanche

Danny

"If life gives you melons, you may be dyslexic"

Marching Band 1,2,3,4; Concert Band 1,2,3,4; Jazz Band 1,2,3,4; Southeast District Band 3; Concert chorus 3; Music council 3,4; Select choir 3,4

Christopher Cortellini

Recycle Crew 4

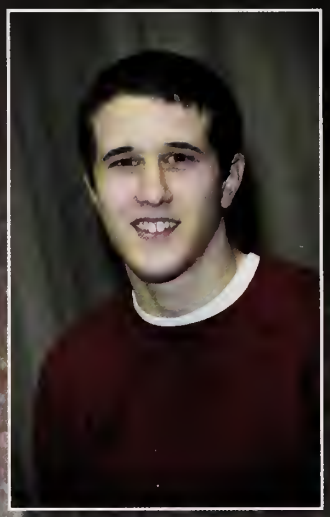

Brendan Courtney

"That's what" -She

Winter Track 2,3,4; Spring Track 1,2,3,4

Justen Costa

Football 1

Christopher Crawley Jr.

Chris

"May the odds be ever in your favor!" -Suzanne Collins

Swimming 1,2,3,4; SADD 3,4; Project Unite 3,4

Jacob Crear

"I get swass every class #gymclasshero"

Ice Hockey 3,4; Soccer 1,2,3,4; P.E. Leader 4; SADD SCAR 1,2; Soccer Captain

John D'Antonio

Recycle Crew 1,2,3,4

Taylor Crossley

"We do not need magic to transform our world. We carry all the power we need inside ourselves already" -J.K. Rowling

Concert chorus 1

Sarah Daebler

"To live would be an awfully big adventure"

Photography Club 1,2,3,4; Color Guard 1,2,3,4; Winter Guard 1,2,3,4; Colorguard Captain 2,3,4

Samantha Cummings

"Now is the time to start living the life you always imagined"

Winter Track 2; Lacrosse 2,3; Powderpuff Football Player 3;

Evan Davidson

"To live is the rarest thing in the world. Most people exist, that is all" - Oscar Wilde

Concert Band 1,2,3,4

Mitchell Cupp

"Sorry you're gonna have to get a pass from the office" -Mrs. Shockro

Cross-country 4; Winter Track 3,4; Spring Track 1,2,3,4; Soccer 1,2,3; Art Club 3,4; SADD 1,2,3,4

Eleveretta DeBevoise

Ellie

"Two things are infinite. The universe and human stupidity... and I'm not so sure about the universe"

Kayla DeForest

"Sometimes you will never know the true value of a moment until it becomes a memory"

Softball 1,2; Best Pals 1; CNA Program 4

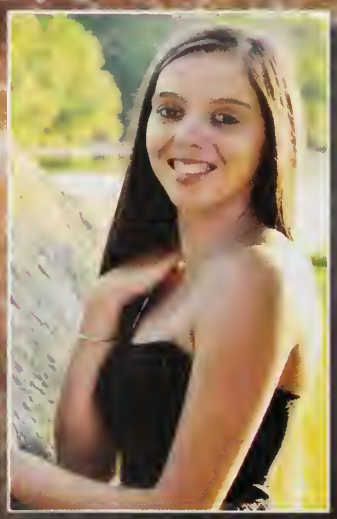

Chelsea DeMayo

"Don't be anything but happy"

Gymnastics 1

Kyle DeForest

Best Pals 1

Sarah DeToma

"It's not the years in your life that count. It's the life in your years"

Yearbook 4,Editor; Spring Track 1,2,3; Art Club 2,3; Leo CLub 1,2,3,4; Peer Leaders 2,3; Science Club 1,2,3,4; Photography Club 1,2,3,4

Emily Degon

"Laughter is timeless, imagination has no age, and dreams are forever" -Walt Disney

Photography Club 2

Anthony Devens

"Throw me to the wolves and I'll return leading the pack"

Winter Track 1,2; Spring Track 1,2,3,4; PE Leader 4

Maegan Dellay

Meg

"Many of the things that seem impossible now will become realities tomorrow"

Gymnastics 1,2,3

Aidan Devers

@first_AIDkit

"Go fav my tweet"

Swimming 1,2,3,4; Swim Captain

Jack Dipietro III

You can't build a reputation on what you are going to do"
-Henry Ford

tudent Council 3; Model Senate 3,4; aseball 1,2; Spring Track 4; Football 1; Golf ; Wrestling 1; Leo Club 2,3,4

Erin Downing

Cross Country 1,2; Winter Track 1,2,3,4; Spring Track 1,2,3,4; SADD 1,2,3; Powderpuff Football Player 1; Peer Leaders 1,2,3,4; Science Club 1; Science Fair 3; Leo Club 1,2,3,4; Yearbook 4; Peer Leader Officer 4; Yearbook Editor 4

Kayla DiRenzo

"Time you enjoyed wasting was not wasted" -John Lennon

School Council 3,4; Y-Leaders 2,3; Field Hockey 2,3,4; Lacrosse 1,2,3,4; Cheerleader 1; Powderpuff Football Player 3,4; SADD 4; Field hockey captain

Justin Droney

Droney

"Buddy"

Winter Track 4; Spring Track 3,4; Football 1,2,3,4; Powderpuff Football Coach 3,4; Leo Club 3,4

Kayla Doherty

Stephanie Dubuc

Steph

"We are..."

National Honor Society 3,4; Winter Track 2,3,4; Spring Track 1,2,3,4; Cheerleader 1; Powderpuff Football Player 3,4; Leo Club 2; P.E. Leader 4; Peer Leaders 4; SADD 4; Foreign Language Leader 3; Winter Track Captain

Abigail Donahue

Abi

"Some people feel the rain, others just get wet"
- Bob Marley

Winter Track 1,2,3; Spring Track 1,2; Soccer 1,2,3

Steven Dubuc

"...not related."

Winter Track 1,4; Spring Track 2,4; Football 1,2,3,4; Lacrosse 1

Kaela Dunn

"Live free"

Environmental Club 1,2; Swimming 1,2,3,4; Tennis 1,2,3,4; Chess Club 1,2,3,4; Photography Club 1,2,3,4; Tennis Captain; North Meets East Club VP

Jessica Fan

Jess

"Where our music is welcome, we play it loud. Where our music is challenged, we play it louder"

National Honor Society 3,4; Marching Band 1,2,3,4; Concert Band 1,2,3,4; Percussion 4; Southeast District Band 2,3,4; Drum Major 4; Music Council 4

Mackenzie Dunphy

@OMGkenzo

"Who's gonna stop me"

Kaiwen Fan

Kaylee

"It needs to be 20% cooler"

Michael Durazzano

Mike

"Tell me and I forget. Teach me and I remember. Involve me and I learn"
-Benjamin Franklin

Rocket Corner Aide 1,4

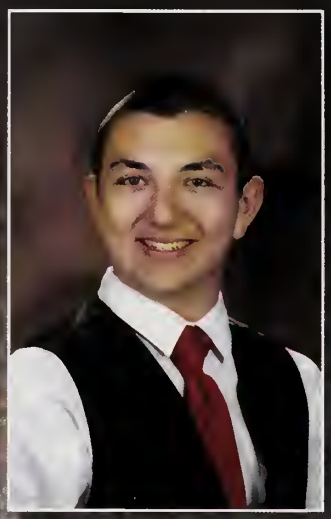

Rachel Faris

"One child, one teacher, one book and one pen can change the world"
-Malala Yousafzai

Class Treasurer 3,4; National Honor Society 3,4; Spanish National Honor Society 4; Art Club 1,2,3,4; Foreign Language Leader 4; Art Club VP 3; Art Club President 4; National Honor Society Treasurer

Nicholas Falcone

National Honor Society 3,4; Spanish National Honor Society 4; Basketball 1,2,3,4; P.E. Leader 4; Peer Leaders 1; SADD 2,3,4; SCAR 2,3; Foreign Language Leader 3,4

Luke Farley Jr.

"Life becomes more meaningful when you realize that you'll never get the same moment twice"

Concert chorus 4

Sean Farmer

I can accept failure, everyone fails t something. But I can't accept ot trying." -Michael Jordan

Francis Firicano

Frank

Who controls the past controls the uture; who controls the present ontrols the past" -George Orwell

panish National Honor Society 3,4; Art lub 1,2,3,4; Leo Club 4

Shane Fein

"Only got one life better live it while you got it 'cause only one thing's for sure: tomorrow is not promised"
-Chris Webby

Cross-country 3; Winter Track 2,3; Lacrosse 2

Zachary Fitton

Fall Play 4; Baseball 1,2; Football 1,2; Wrestling 1,2,3,4; Wrestling Captain

Alyssa Felos

Shawnda

"Fake it 'til you make it"

Concert chorus 4; Swimming 4; Womens' Select Choir 3

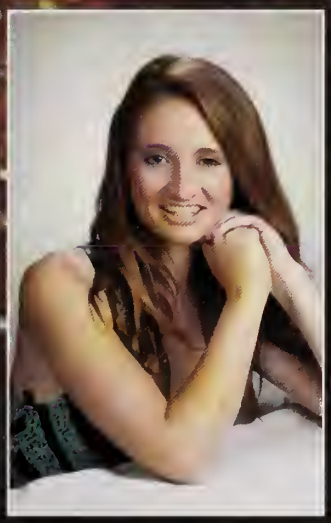

Samantha Fitzpatrick

Sammi

"Our fingerprints don't fade from the lives we've touched"

Yearbook 2; Winter Track 2; Field hockey 1; Lacrosse 3; Powderpuff Football player 3; Peer Leaders 3; Science Fair 4; Best Pals 1,2; Debate Club 2,3

Randy Ferris

Randal

"Your attitude will always determine your altitude"

Football 2

Leigh-Ann Foley

Best Pals 3,4; Project Unite 3

Kenneth Fong

Ken

"Made in China"

National Honor Society 3,4; Cross-country 1,2,3,4; Winter Track 1,2,3,4; Spring Track 1,2,3,4; Math League 4

Logan Forbes

Dylan Forte

"Don't let idiots ruin your day"

Soccer 1,2,3,4; Y Leaders 1,2,3; SCAR 1,2,3; SADD 1,2,3

Ellie Fortier

"Art's like water... it should flow and take the shape of the situation. If it's held in one place it'll stagnate... and sink" -Patrick Stump

National Honor Society 3,4; Marching Band 1,2,3,4; Art Club 1,2,3,4; Science Club 2,3,4 Color Guard 1,2,3,4; Colorguard Captain

Zachary Fortier

"I'm old enough to know I shouldn't but young enough to do it anyway"

Concert Band 1,2,3,4

Samantha Fournier

"Keep your face always to the sunshine and the shadows will fall behind you" -Walt Whitman

Leo Club 2,3,4

Justin Freitas

"Joga Bonito"

John Frigon

"Life is hard. It's harder if you're stupid" -John Wayne

Justin Gallagher

J-Dog

There is no substitute for hard vork"

ational Honor Society 3,4; Baseball 1,2,3; /inter Track 2; Football 1,2,3,4

Joseph Gibson

Joe

"The inner machinations of my nind are an enigma" -Patrick Star

Margaret Gallagher

Maggie

"Worry is a misuse of the imagination"

Student council 1; Y Leaders 1,2,3; Winter Track 2; Field hockey 1,2,3,4; Lacrosse 1,2,3,4; Powderpuff Football Player 3; PE Leader 4; Peer Leaders 3; Best Pals 1,2,3; Project Unite 1,2; Field hockey captain

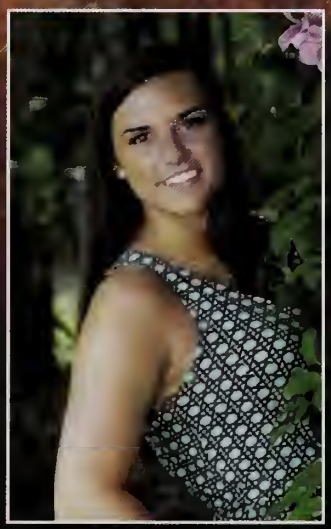

Amanda Giles

"No one looks back on their life and remembers the nights they got plenty of sleep"

Brian Gariepy

"I need a medic!" - Battlefield 2

Sean Gimler

"Success in life comes when you simply refuse to give up, with goals so strong that obstacles, failure and loss only act as motivation"

National Honor Society 3,4; Baseball 1,2; Winter Track 1,2,3,4; Spring Track 3,4; Football 1,2,3,4; SADD 1,2,3,4; SCAR 1,2,3,4

Timothy Gautieri

Winter Track 1,2,3,4; Spring Track 1,2,3,4; Football 1,2,3,4; Powderpuff Football Coach 3,4

Tori-Lynn Giogaia

"They told me I couldn't that's why I did"

Thomas Girouard

"There is no better reason in life for you to do something than because you love it" -Renzo Gracie

National Honor Society 3,4; French National Honor Society 4; Environmental Club 2; Wrestling 2,3,4; Art Club 1,2; Science Club 1,2,3,4

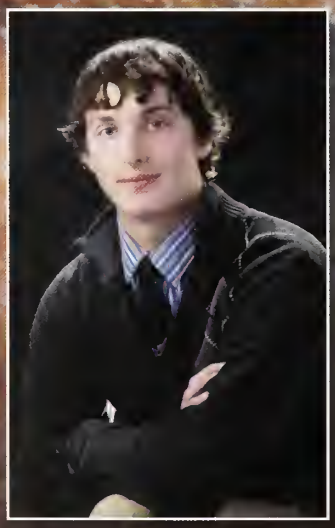

Brady Grunewald

"Going in one more round when you don't think you can- that's what makes all the difference in your life" -Rocky

National Honor Society 3,4; French National Honor Society 4; Baseball 1,2; Ice hockey 1,2,3,4; Science Club 3,4; Science Club Treasurer

Sydney Gonsalves

Big Mama

"Don't think. It complicates things. Just feel, and if it feels like home, then follow its path" -R.M. Drake

National Honor Society 3,4; Yearbook 3,4; Cross-country 2,3; Winter Track 2; Spring Track 3; Softball 1,2; Volleyball 1; Leo Club 2,3,4; Yearbook Editor

Dylon Grzenda

"Success is the best revenge"

Y-Leaders 4; Baseball 1,2,3,4; Basketball 1; Winter Track 3,4; Football 1,2; Baseball Captain

Sarah Griffin

"No, I'm not related to Peter Griffin"
- Me

Student Government Representative 4;Gymnastics 2,3,4; Lacrosse 1,2; Powderpuff Football Player 3; Leo Club 3,4; Peer Leaders 3,4; SADD 3,4; Science Fair 4; Best Pals 1,2,3,4

Aubrey Haines

"If you are always trying to be normal, you will never know how amazing you can be"
-Maya Angelou

National Honor Society 3,4; Y-Leaders 3,4; Theatre Company 1,3; One-Act Plays 1,3; Southeast District Chorus 2,3,4; Concert chorus 1,2,3,4; Music council 3; Softball 1,2,3; Morning Announcements 4; Section Leader of Concert Choir

Sydney Griswold

Friendly Faces 2; Cheerleader 1,2,3,4; Powderpuff Football Player 3,4; Leo Club 2,3; Fall & Winter Cheer Captain

Daniel Hall

DHalls

"We're just trying to make a livin
off of what we've been given"
- Lo

Monica Hamilton

Monica Harmonica

'She found herself, and somehow hat was everything" -Taylor Swift

'earbook 4; Marching Band 1,2,3,4; Science lub 3,4; Photography Club 1,2,3,4; 'hotography Club VP 2,3; Photography Club 'resident 4; Yearbook editor 4; Color Guard ,2,3,4

Brian Haselton

"Are you feeling it now?"

Cross-country 3; Winter Track 2; Spring Track 1,2; Tennis 3.4; SADD 4; Tennis Captain

Andrew Hanwell

"It's not how you start, it's how you finish"

National Honor Society 3,4; Baseball 1,2; Basketball 1; Winter Track 2,3,4; Spring Track 3,4; Football 1,2,3,4; Powderpuff Football Coach 3,4; Leo Club 3,4; P.E. Leader 4; Project Unite 3,4; Winter Track Captain; Spring Track Captain

Corey Haskell

Coresnaps

"Bullocks" - Gavin Free

National Honor Society 3,4; Model Senate 4; French National Honor Society 4; Y-Leaders 1; Basketball 1,2; Football 1; Leo Club 1,2,3,4; Peer Leaders 3,4; SADD 1,2,3,4; SCAR 2,3; Science Fair 4; Debate Club 4; SADD Publicist

Bryan Hare

B-Hare

"Brush up your Shakespeare and the women you will wow"

Theatre Company 2,3,4; Fall Play 4; One-Act Plays 1; Spring Production 2,3,4; Marching Band 1,2,3,4; Concert Band 1,2,3,4; Jazz Band 1,2,3,4; Southeast District Band 1,4; Concert chorus 1,2,3,4; Select Choir 1,2,3,4; Swimming 2,3,4; SCAR 1,2

Allison Hayes

Ali

"You won't remember the nights spent studying"

Gymnastics 1,2,3,4; Yearbook Editor 4

Sarah Harvey

"Change is literally the only constant" -Meredith Grey

Math League 4; SCAR 3,4; Science Club 4

Sarah Healey

"The best is yet to come"

Winter Track 1,2; Spring Track 2; Cheerleader 1; Leo Club 2,3,4

Nathan Hershey

Student Government Representative 4

Benjamin Horton

"Perfection is not attainable, but if you chase perfection you can catch excellence" -Vince Lombardi

National Honor Society 3,4; Football 1,2,3,4; Lacrosse 1,2,3,4; Powderpuff Football Coach 3,4; Leo Club 4; P.E. Leader 4

Courtney Hewitt

Chew

"The real world doesn't care so much about who you were in high school." - OTH

Yearbook 4; Soccer 1,2,3,4; Powderpuff Football Player 3; Leo Club 1,2,3,4; SADD 1,2; SCAR 1,2; Science Fair 4; Soccer Captain; Yearbook Editor

Chelsea Howarth

Winter Track 3; Tennis 2,3; Volleyball 1,2,3,4; Project Teammate 1; Sceince Fair 4;

Andrew Hoffman

Drewchainz

"Not all those who wander are lost" - J.R.R. Tolkein

Y-Leaders 1; Cross-country 3,4; Winter Track 2; Spring Track 2,3,4; Young Republicans 3

Morgan Hughes

Book of Morgan

"Whatever you are, be a good one"

National Honor Society 3,4; Yearbook 3; Galadriel 2; Y-Leaders 1,2; Cheerleader 1; Morning Announcements 4; Peer Leaders 4; Best Pals 1,2,3,4; Project Unite 3,4; Debate Club 1,2; Project Unite Coordinator; National Honor Society Publicist

Jamie Hornsby

Jam

"I woke up like this" -Yoncé

Winter Track 2,3,4; Lacrosse 1,2,3,4; Cheerleader 1; Powderpuff Player 3; Leo Club 1,2,3,4; Peers Leaders 3,4; Science Fair 4

Akeda Hunter

Y-Leaders 4; Southeast District Chorus 1; Concert Chorus 1,4; Friendly Faces 4; Winter Track 1,2,3,4; Spring Track 1,3,4; Volleyball 1; Rocket Corner Aide 3; Powderpuff Football Player 3,4; SCAR 1,2,3,4; Science Lab Leader 3; Debate Club 1,2

Brett Inglese

Believe you can and you're alfway there"
- Theodore Roosevelt

odel Senate 4; Winter Track 4; Spring ack 2,3,4; Football 1,2,3,4;

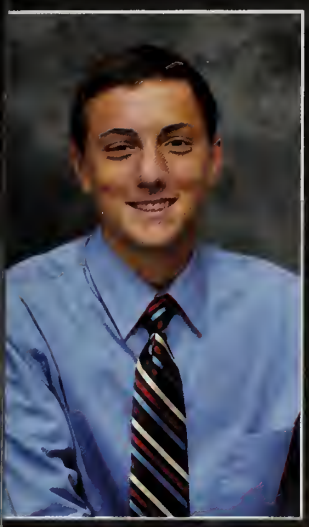

Vanessa Jabbour

"The best and most beautiful hings in the world cannot be seen or even touched- they must be felt n the heart" -Helen Keller

lational Honor Society 3,4; French National lonor Society 3,4; Theatre Company 1; Marching Band 1,2,3,4; Concert Band ,2,3,4; Percussion 4; Math League 4; Science Club 2,3,4; Flute Section Leader; rench tutor; La Petit Ecole Francais; Chinese Club 4

Olivia Irey

"We are made of the stuff of eternities. Endings are not in our destiny" -Dieter F. Uchtdorf

Marching Band 3,4; Concert Band 1,2,3,4

Tyla Jackson

"Not my chair, not my problem. That's what I say"

Building Bridges 1; One-Act Plays 4; Spring Track 4; SCAR 2,3

Abigail Ismail

Abby

"Life shrinks or expands in proportion to one's courage" -Anais Nin

National Honor Society 3,4; Yearbook 3,4; Galadriel 2; Spanish National Honor Society 3,4; Concert Band 1,2,3,4; Jazz Band 2; Percussion 3; Cross=country 2,3,4; Winter Track 2,3,4; Swimming 1; Spring Track 2,3; Volleyball 1; Leo Club 3; Peer Leaders 3; Science Club 1,2,3,4; Science Fair 4; Cross-country Captain; Yearbook Editor

Ryan Jelley

"Fear kills more dreams than failure ever will" -Anonymous

Spring Track 3; SADD 3,4; SCAR 3

Macy Jabbour

"C'est la vie"

National Honor Society 3,4; French National Honor Society 4; Theatre Company 1; Marching Band 1,2,3,4; Concert Band 1,2,3,4; Percussion 4; Math League 4; Science Club 2,4; Chinese Club 4

Michelle Juan

"Do what you can with what you have, where you are"
-Theodore Roosevelt

Basketball 1; Softball 1; Volleyball 1,2,3,4; Project Teammate 1; Leo Club 3; Peer Leaders 3; Science Club 1,2,3,4; Best Pals 1

Hannah Kane

"You can't direct the wind but you can adjust the sails"

Soccer 1,2,3,4; Lacrosse 2,3,4; Powderpuff Football Player 3,4; Leo Club 2,3,4; P.E. Leader 4; SADD 1,2,3

Yasmeen Kilani

"Look, if you had one shot, one opportunity to seize everything you ever wanted in one moment would you capture it or just let it slip?"
-Eminem

French National Honor Society 4

Andrew Kayata

"What?! Really?! Seriously?! Unbelievable." -Alex Russo

School Council 3,4; National Honor Society 3,4; Basketball 1; Winter Track 3,4; Spring Track 2,3,4; Peer Leaders 2; SADD 2,3,4; SCAR 2,3; Foreign Language Leader 3,4; SADD President

Christina Kilduff

"Things turn out best for the people who make the best of the way things turn out" -John Wooden

SADD 3,4; Best Pals 1,3,4; Project Unite 3

Jessica Kelley

Theatre Company 1,2,3,4; International Thespian Society 3,4; Fall Play 1,2,3; One-Act Plays 1,2,3,4; Spring Production 3,4; Marching Band 1,2,3; Concert Band 1,2; Southeast District Chorus 1; Concert Chorus 1,2,3,4; Women's Choir 3,4

Patrick Kimball

Pat

"Success is found by striving for things considered out of one's boundaries"

Student Council 4; National Honor Society 3,4; Winter Track 1; Football 1,2; Soccer 3,4; Lacrosse 1,2,3,4; Leo club 2,3,4; Lacrosse Captain

John Kelly Jr.

Recycle Crew 1,2,3,4

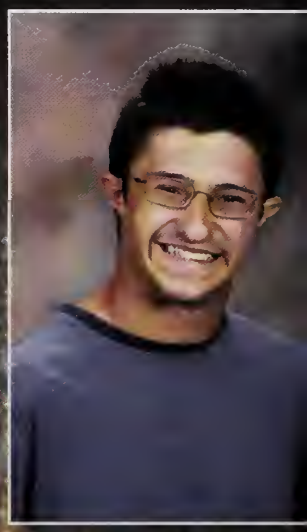

Emma Kirby

"With great power..."

Galadriel 2,3,4; Science Club 4

Ryan Kirby

..comes great responsibility."

aladriel 4; Wrestling 1,2,3;

Emily Knobel

"The only thing that stands etween you and your dream is the vill to try and the belief that it is ctually possible."

lational Honor Society 3,4; Basketball 1,2; Vinter Track 3,4; Field hockey 2,3,4; oftball 1,2,3,4; Powderpuff Football Player ,4; Leo Club 4; P.E. Leader 4; Softball aptain

Christopher Kirk

"When in doubt, choose C"

Kyle Korlacki

Nathan Kline

Maxwell Kroll

"It's a Kroll thing."

Football 1,2,3,4; Lacrosse 1,3,4; Wrestling 1,2; Football Captain

Dillon Kneeland

"Doors are for people with no imagination"

Sabrina Ku

"La lucha es real" -Me
"The struggle is real" -Me

Class VP 3; National Honor Society 3,4; Model Senate 4; Spanish National Honor Society 4; Winter Track 1,2,3,4; Spring Track 1,2,3,4; Art Club 1,2,3,4; Math League 1,2; Science Club 1,2,3,4; Girls States 3; Project Unite 3,4

Karaline Kummer

Student Advisory Council 1,2; School Council 3,4; National Honor Society 3,4; Basketball 1; Spring Track 1,2; Field hockey 1; Volleyball 2,3,4; Morning Leadership Team 1,2; Powderpuff Football Player 3,4; P.E. Leader 4; Debate Club 3; Volleyball Captain

Ryan LaRouche

"I'm Ryan..."

National Honor Society 3,4; Model Senate 4; Winter Track 1,2,3; Spring Track 3; Soccer 1,2,3,4; Math League 4; Debate Club 4

Nicole LaFond

"Write something worth reading, or do something worth writing about"

Swimming 1,2,3,4; Soccer 1,2; Art Club 2,3,4

Jeremy Larimer

"Be phenomenal or be forgotten"

Football 1,2; Project Unite 2,3,4

Alexandra LaFratta

Ali, Al, AlPal

"The only reason I went to school all this time is to distract myself from the fact that I'll never be Beyonce"

Gymnastics 1,2,3,4; Science Club 1

Alexander Larson

Sasha

"Nobody who ever gave his best regretted it"

Brandon LaRouche

"Hey Brandon!"

National Honor Society 3,4; Model Senate 4; Winter Track 1,2,3; Spring Track 3; Soccer 1,2,3,4; Science Club 4

Anna Laskorski

Anna Boat

"I am not funny. What I am is brave." -Lucille Ball

Swimming 1,2,3,4; Spring Track 2; Best Pa 1,2,3,4

Jaslynn Lawrence

Jazz

Don't change so people will like you, be yourself and the right people will love the real you."

Swimming 1; Art Club 1,2

Erick Lindenberger

Anomalies bug me" -Dr. Gregory House

Matthew Leary

Matt

"Go every time so others may every time" -Coach Rick Vice

Baseball 1,2; Basketball 1; Winter Track 2,3,4; Spring Track 3,4; Football 1,2,3,4; Powderpuff Football Coach 3; Math League 4; P.E. Leader 4

Jillian Lovejoy

Jill

"Success isn't how far you got, but the distance you traveled from where you started" -Steve Prefontaine

National Honor Society 3,4; Basketball 1; Winter Track 1,2; Spring Track 1,2,3,4; Cheerleader 1; Powderpuff Football Player 3,4; Leo club 1,2,3,4; Peer Leaders 1,2,3,4; SADD 1,2

Sarah Leavitt

"All our dreams can come true if we have the courage to pursue them" -Walt Disney

Winter Track 1,2,3,4; Soccer 1,2; Lacrosse 1,2,3,4; Powderpuff Football Player 3; Leo Club 3,4; P.E. Leader 4; Science Fair 4; Project Unite 1,2,3,4

Ryan Ma

"If you aren't the lead dog, the view is always the same"

-Anonymous

Student Council 1; Class Secretary 2,3,4; National Honor Society 3,4; Model Senate 3,4; Spanish National Honor Society 3,4; Ice hockey 1,2,3,4; Lacrosse 1,2,3; Morning Leadership Team 2; Project Teammate 1; Leo Club 2,3,4; Peer Leaders 1,2,3; Project Unite 2,3

Ross Lewicki

Football 1,2,3

Tegan MacEachern

"A day without laughter is a day wasted" -Charlie Chaplin

French National Honor Society 4; Rocket Cortner Aide 4; La Petite Ecole Francais 2

Alyssa Magro

"Happiness does not depend on what you have or who you are; it solely relies on what you think" -Buddha

Rocket Corner Aide 4

Gokulakrishnan Mahadevan

Gokes

"I can't see my forehead"

National Honor Society 3,4; Winter Track 3; Tennis 2,3,4; Math League 3,4; Science Club 3,4; Debate Club 4

Matthew Mankavech

Mank

"Stay schemin'"

Student Council 3; Class President 4; National Honor Society 3,4; Model Senate 2,3,4; Winter Track 2,3,4; Spring Track 1,2,3,4; Football 1,2,3,4; Powderpuff Football Coach 3,4; Leo Club 3,4; Mr. NAHS 4; P.E. Leader 4; SADD 3,4; SCAR 3; Young Republicans 1,2,3,4; Project Unite 3,4

Arianna Marhsall-Burns

Aiden McGoldrick

Cali

"The difference between a successful person and others is not a lack of strength, not a lack of knowledge, but rather a lack of will" -Vince Lombardi

Model Senate 4; Basketball 1,2; Soccer 1,2,3,4; Leo Club 2,3,4; SADD 2,3,4; SCAR 2,3; Project Unite 3

Steven McHugh

Brenna McNamee

"Quotes are for dumb people who can't think of something intelligent to say on their own" -Bo Burnham

National Honor Society 3,4; Yearbook 3,4; Y-Leaders 1,2; Field hockey 1,2,3,4; Lacrosse 1,2,3,4; Powderpuff Football Player 3; Math League 4; Leo Club 3,4; Peer Leaders 4; SADD 2,3,4; Science Club 1,2,3; Science Fair 4; Project Unite 3,4; Project Unite Core Leader 4; Yearbook Editor; Tutor

Eilish Mendonca

"Don't become what you despise"

National Honor Society 3,4; Spring Track 1; Soccer 1,2,3; Leo Club 3; Peer Leaders 2,3; Project Unite 3

Myranda Meyer

re you calling me a liar?" -Drake Bell

mnastics 2

Eric Morse

Edward Mitchell

TJ

"I ain't calling you a truther!" -Josh Peck

Alec Morton

"We're huge" -B.B.

Model Senate 3,4; Spring Track 1,2,3,4; Football 1,4; Wrestling 1,2,4; Powderpuff Football Coach 4; Leo Club 1,3,4

Eric Mitiguy

"We're huge" -B.B.

Winter Track 2; Spring Track 2; Football 1,2,3,4; Lacrosse 3

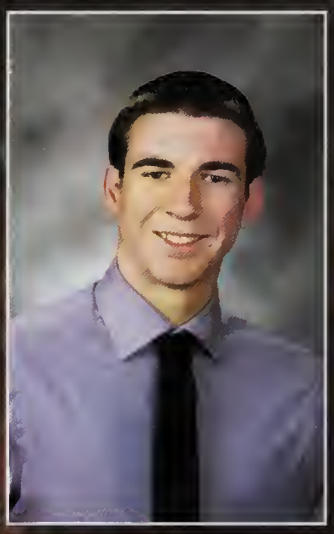

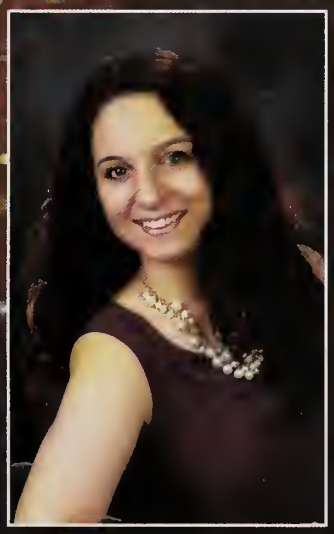

Nicole Moschera

"If you ever need me you can find me in the dollar section at Target"

Y-leaders 4

Marissa Moore

Riss

"The only person you should try to be better than is the person you were yesterday"

Student Council 4; Student Council President; Class President 1,2; National Honor Society 3,4; Spanish National Honor Society 4; Winter Track 1,2,3,4; Soccer 1,2,3,4; Lacrosse 1,2,3,4; Powderpuff Football Player 3,4; Leo Club 1,2,3,4; P.E. Leader 4, Peer Leaders 1,2,3,4; SADD 1,2,3,4; Science Fair 4; Project Unite 1,2,3,4; Foreign Language Leader 3; Soccer Captain; Winter Track Captain; Lacrosse Captain

Thomas Mosley

Tmose

"Hakuna matata"

Patrick Munley

"Life is like a box of chocolates; you never know what you're gonna get... but hopefully it's filled with peanut butter" -Kevin Munley

National Honor Society 3,4; Basketball 1; Football 1,2,3,4; Lacrosse 1,2,3,4; Powderpuff Football Coach 3,4; Leo Club 4

Savanna Nelson

"It's a no from me" -Simon Cowell

Winter Track 2,3,4; Spring Track 2,3,4; Cheerleader 1,2

Shawn Murphy

"In the land of the blind, the one eyed man is king"

Winter Track 4

Matthew Nettnay

Nettnay

"'Merica"

Wrestling 1

Morcos Nakhla

Cos Dawgie-dawg

"I'm looking at life with my own eyes"

Student Council 1,2; National Honor Society 3,4; French National Honor Society 3,4; Theatre Company 1; One-Act Plays 1; Winter Track 1; Swimming 2,3,4; Soccer 1,2,3,4; Tennis 1,2,3,4; Math League 1,2,3,4; Leo Club 2,3,4; SADD 1,2,3,4; SCAR 1,2,3; Science Club 1,2,3,4; Debate Club 1,2,3,4; Debate Club President; Tutor

Theodore Nolan

Teddy

"A true captain always sails the red sea" -Christopher Columbus

Environmental Club 1; Cross-country 2,3,4; Winter Track 1,3,4; Swimming 2; Spring Track 3,4; Football 1; Lacrosse 1,2; Leo Club 1,2,3; P.E. Leader 4; Peer Leaders 2; SADD 1,2,3,4; SCAR 1,2,3; Science Club 1,2,3; Best Pals 1,2,3,4; Project Unite 1,2,3,4; SADD Treasurer; Cross-country captain; Winter Track captain; Spring Track captain; Project Unite Coordinator

Rebecca Nelson

Becca

"Sometimes you will never know the value of a moment until it becomes a memory"

Leo Club 4

Kodi O'Keefe

"Imperfection is beauty, madness is genius, and it's better to be absolute ridiculous than absolutely boring"

Class Treasurer 1,2; Basketball 1,2; Wint Track 3; Soccer 1,2; Lacrosse 2,3,4; Rock Corner Aide 4; Powderpuff Football Playe Leo Club 1,2,3,4; SADD 1,2; SCAR 1

Michael Olson

I like to thank not only God but o Wikipedia"

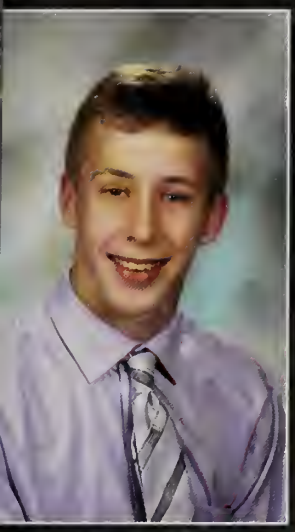

Amit Patel

Snicka

made it through without beating yone with a chair. I'd say my ople skills are improving."

dent Council 1,2; Rocket Corner Aide 4; ence Fair 3; Debate Club 1,2,3,4

Shailee Paliwal

"Never give up on the things that make you smile"

National Honor Society 3,4; Spanish National Honor Society 3,4; Winter Track 2,3; Spring Track 1,2; Soccer 1; Math League 1,2,3,4; Leo Club 3; SADD 1; Science Club 1,2,3,4; Photography Club 3; Science Club President

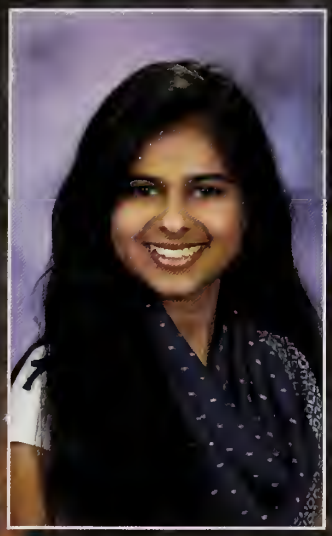

Samantha Patjane

Basketball 1; Softball 1,2

Lindsay Paquin

"Fiction, because it is not about somebody who actually lived in the real world, always has the possibility of being about oneself" -Orson Scott Card, Ender's Game

National Honor Society 3,4; Field hockey 1,2,3,4; Softball 1,2,3,4; Math League 1,2,3,4; Science Club 1,2,3,4; Project Unite 1,2,3,4; Softball Captain

Kylie Paul

National Honor Society 3,4; Basketball 2; Winter Track 3,4; Spring Track 3,4; Volleyball 2,3,4; SADD 1; Science Club 3,4; Project Unite 3,4

Amanda Parenteau

"A day is a span of time no one is wealthy enough to waste"

Powderpuff Football Player 3,4

Brianna Pedro

"You don't always need a plan, sometimes you need to just breathe, let go, and see what happens"

Leo Club 2; Best Pals 3,4

Danielle Perron

DP

"I'm a good noodle" -Spongebob

Class VP 1,2; National Honor Society 3,4; Basketball 1,2,3,4; Field hockey 1,2,3,4; Lacrosse 1,2,3,4; Powderpuff Football Player 3,4; Leo Club 4; SADD 1,2,3; Project Unite 3,4; Basketball Captain

Shawn Perry

Jarrod Petersen

"Be who you are and say what you feel, because those who mind don't matter and those who matter don't mind"

-Dr. Seuss

Spring Track 1,2,3,4

Eric Peterson

"I am that guy"

Baseball 1,2,3,4; Basketball 1,2,3; Footba 1; Golf 1,2,3,4; Leo Club 3,4; P.E. Leader 4 Science Fair 4; Golf Captain

Toren Peterson

Winter Track 1; Spring Track 1,2; Football 1; Science Fair 1

Jonathan Pierannunzi

Patricia Pitassi

Softball 1

Aaron Poillucci

"I will not get Ebola"

Ice hockey 1,2,3,4; Spring Track 1,2; Golf 2,3,4; Science Club 3; Golf Captain

Allison Post

Ally

o matter how many plans you make how much in control you are, life is ways winging it"

ional Honor Society 3,4; Winter Track 3,4; Spring Track 1,2,3,4; Field hockey 2; erleader 1; Powderpuff Football Player 3; Club 1,2,3,4; Peer Leaders 1,2,3,4; SADD 3,4; Project Unite 1,2,3; Foreign Language der 3,4; Peer Leader Officer; Winter Track tain; Spring Track Captain

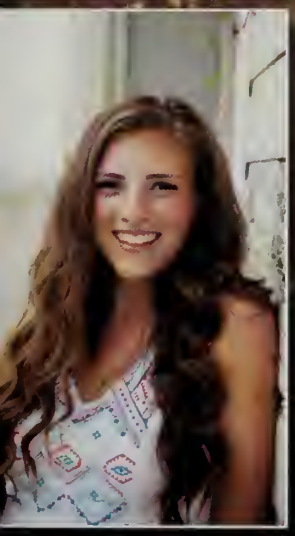

Lauren Quinn

LQ

nine a light while you got one"

-Dave Matthews

eaders 2; Field Hockey 1,2,3,4; rosse 1; Chess Club ; Powderpuff yer 3; SADD 4; Science Fair 4

Timothy Post

Tim

"Content makes poor men rich, discontent makes rich men poor"

-Benjamin Franklin

Cross-country 3,4; Winter Track 3,4; Spring Track 2,3,4

Anthony Raneri

"I found this quote online"

Spring Track 2,3,4; Football 1,2,3,4; Powderpuff Football Coach 3,4; P.E. Leader 4; SADD 4; Foreign Language Leader 3; Football Captain

Cynthia Powell

Jake Reddy

"If you ain't cheatin' you ain't tryin'"

Model Senate 2,3,4; Baseball 2,3; Basketball 1; Winter Track 2; Spring Track 4; Football 1,2,3,4; Powderpuff Football Coach 3,4; Leo Club 1,2,3,4; P.E. Leader 4; Science Club 4

Justin Quinlan

Winter Track 3; Spring Track 3; Soccer 2,3,4

Alexandra Reed

Building Bridges 1,2

Kevin Regan

"Never let anyone stop you from being you"

Wrestling 1,2,3,4; Science Fair 4; Wrestling Captain

Anthony Rinaldi

"You only live once but if you do it right, once is enough"

Tennis 1,2,3,4; Leo Club 3,4; Science Fair 4; Tennis Captain

Christopher Reimels

"Nothing in life is promised except death" -Kanye West

Basketball 2; Winter Track 1; Spring Track 1,2; Leo Club 3

Katelyn Rivera

Theatre Company 4; One-Act Plays 4; Anime Club 1; Best Pals 3,4

Ryan Riendeau

Rachel Robertson

Gymnastics 2

Antigone Rigas

Andie

"I can't, I have swim..."

National Honor Society 3,4; Swimming 1,2,3,4; Soccer 1; Leo Club 3,4; Peer Lead 3,4; Swim Captain

Garrett Ross

"Take a chance 'cause you never know how perfect something wil turn out" -Wiz Khalifa

Concert Band 1,2,3,4; Cross-country 1,2,3 Winter Track 1,2; Spring Track 1,2,3,4; Odyssey 1

Patrick Rougeau

Matthew Sands

Matt

rgive and forget"

ter Track 2; Spring Track 2,3,4; Coffee se Crew 3,4

Jennifer Roy

Jen

"Don't gain the world and lose your soul, wisdom is better than silver or gold" -Bob Marley

Basketball 1,2,3; Spring Track 3; Volleyball 1,2,3,4; P.E. Leader 4

Phillip Santos

"They not like me, that's why they don't like me" -Spitta Andretti

Project Unite 2

Conor Ryan

Baseball 1; Basketball 1; Football 1,2,3,4

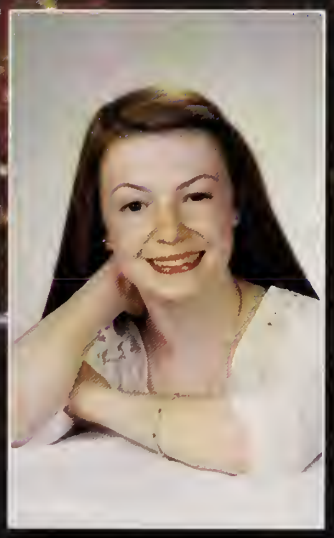

Jennifer Saunders

Jen

"The only way to make sense of change is to plunge into it, move with it, and join the dance"

- Alan W. Watts

Gymnastics 2,3,4; Leo Club 4; Gymnastics Captain

Kaelyn Ryan

"All you need is the right kind of love"

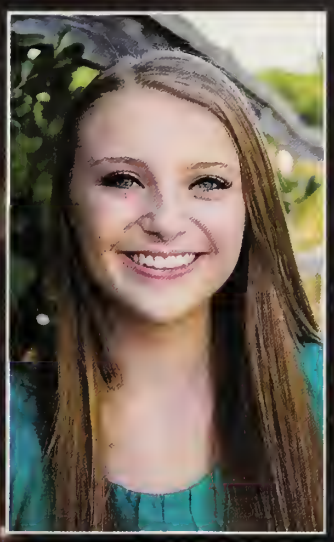

Adam Scanlon

"To thine own self be true, And it must follow, as the night the day, Thou canst not then be false to any man"

- William Shakespeare

Student Council 1,2; Class President 3; Model Senate 1,3,4; Building Bridges 3,4; Theatre Company 2,3,4; International Thespian Society 3,4; Fall Play 3,4; One-Act Plays 3,4; Spring Production 2,3,4; Swimming 2; Morning Leadership Team 1,2,3; SCAR 1,2,3,4; Boys States 3; Young Republicans 1,2,3,4; Debate Club 1,2,3; Journalism Lab Leader 4; One Act Play Director 4

Ashely Schwedel

Schwalalala

"Because I said so"

Timothy Sherman

Erik Sernavsky

"When bad things happen, I know you want to believe they are a joke, but sometimes life is scary and dark. That is why we must find the light" -BMO

Galadriel 4; French National Honor Society 4; Art Club 2,3,4; Science Club 3,4

David Simonds

Dave

"Life is really simple, but we insist on making it complicated"

Senior Class V.P.; National Honor Society 3,4; Model Senate 3,4; Spanish National Honor Society 3,4; Spring Track 1,2,3; Football 1,2,3,4; Powderpuff Football Coach 3,4

Rebecca Shapiro

"Goodbye everyone, I'll remember you all in therapy"

- Plankton

Tennis 1,2

Taleen Simonian

Tal

"I stopped feeling like I didn't belong anywhere, and realized that I actually belonged anywhere I wanted to be"

- Sophia Amoruso

Student Council 2; National Honor Society 3,4; Yearbook 1,2,3,4; Winter Track 2; Field hockey 1,2,3,4; Lacrosse 1,2; Powderpuff Football Player 3; Science Fair 4; Project Unite 1,2,3,4; Yearbook Editor

Bryan Sheehan

"Life is without meaning. You bring meaning to it. The meaning of life is whatever you ascribe it to be. Being alive is the meaning" -Joseph Campb

Marissa Sinacola

"Don't lose your happiness on the pursuit for more"

Lacrosse 1,2,3,4

Noah Sirois

'otta go fast" -Mercury

Brennan Smith

"Peace comes from within. Do not seek it without" -Buddha

Spring Track 1,2,3,4; Soccer 1,2,3,4; SADD 1,2,3,4; SCAR 1,2,3

Michael Smith

"Do or do not. There is no try"
- Yoda

Science Club 4; Anime Club 2,4

Hannah Specht

"I solemnly swear that I am up to no good"

Concert chorus 1,2,4

Dillon Steele

'hese things happen"

Zachary Tetreault

Zak

"Stop living with limitations people set for you and live your own life"

Ice Hockey 1,2,3,4

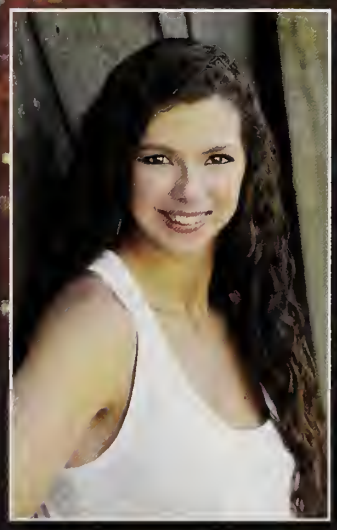

Alexis Theodorakis

"Goodbye everyone. I'll remember you all in therapy"
- Sheldon J. Plankton

Gymnastics 1; SADD 3

Noah Treen

"I destroy my enemy when I make him my friend" -Abraham Lincoln

Cross-country 2,3,4; Winter Track 2,4; Spring Track 1,2,3,4; Football 1; Science Club 2

Heather Tremblay

Shreya Varshney

"Laugh. You'll live longer"

National Honor Society 3,4; French National Honor Society 4; Marching Band 1,2,3,4; Concert Band 1,2,3,4; Swimming 1,2,3,4; Softball 1; Math League 1; Science Club 3

Abigail Trimbach

Abby

"When life flashes before your eyes, make sure there is something good to watch"

National Honor Society 3,4; Spring Track 3,4; Cheerleader 1,2,3,4; Powderpuff Football Player 3,4; Foreign Language Leader 2; Winter Cheer Captain; Spring Track Captain; Spanish tutor

Mark Ventola

"I'm going to be everything I wanna be"

Kyle Trotter

"It's Monday morning but we treat it like a Friday"

Concert chorus 4; Winter Track 1,2,4; Spring Track 1,2; Art Club 3

Paige Vidal

Página

"We're almost there and nowhere near it. All that matters is we're going" -Lorelai Gilmore

National Honor Society 3,4; Yearbook 3,4; French National Honor Society 4; Concert chorus 1; Field hockey 1,2,3,4; Softball 1,2,3,4; Powderpuff Football Player 3; Science Fair 4; Project Unite 1,2,3,4; Odyssey 1; Yearbook Editor; Project Unite Coordinator 3,4

Cheyenne Tucker

Juliana Viscusi

"Life is not measured by the number o breaths you take but by the moments that take your breath away"

-Maya Angel

National Honor Society 3,4; Basketball 1; Winter Track 2,3,4; Spring Track 2,3; Volleyball 1; Project Teammate 1; Science Fair 1,4; Project Unite 4

Daniel Vogt

Tyler Watters

Work smarter, not harder"

Baseball 1; Basketball 2; Winter Track 3,4; Spring Track 2,3,4; Football 1; Soccer 4

Sakshi Wadhwa

"Don't aim for success if you want it; just do what you love and believe in and it will come naturally" - David Frost

National Honor Society 3,4; Basketball 1; Spring Track 1,2; Project Teammate 1; Math League 3,4; Leo Club 3; Science Club 1,2,4; Science Lab Leaders 3

Brendan Weir

"I'll do anything for anyone no matter what" -Brandon Luise

Model Senate 3,4; Baseball 1,2; Spring Track 3,4; Football 1,2,3,4; Leo Club 2,3,4; Project Unite 4; Foreign Language Leader 3; Football Captain

James Wallace

Jake

"Measure twice, cut once"
- Thomas O'Neil

National Honor Society 3,4; French National Honor Society 4; Baseball 1,2,3,4; Football 1,2; Soccer 3,4; Leo Club 3,4; P.E. Leader 4; SADD 3,4; Project Unite 3

Austin White

Spring Track 2; Football 1,2,3,4; Lacrosse 3; SADD 2

Hannah Wanless

"When life gives you lemonade, make lemons. Life will be all like 'What?!'" -Phil Dunphy

Field hockey 1,2,3,4; Lacrosse 1,2; Morning Leadership Team 1,2; Powderpuff Football Player 3; SADD 1,2,3,4; Project Unite 1,2,3

Thomas White

Eric Wuesthoff

"I don't gamble, but if I did I'd bet on us" -Lumineers

National Honor Society 3,4; French National Honor Society 4; Theatre Company 1,2,3,4; International Thespian Society 3,4; Fall Play 3,4; One-Act Plays 1,2,3,4; Spring Production 1,2,3,4; Concert Chorus 1; Select Choir 2,3,4; Boys States 3; National Honor Society President 4; Theatre Company President 4

Jessica Willard

Student Council 1,2,3; Concert Chorus 1,2,3,4; Swimming 1,2; Peer Leaders 3; Senator 3; G.S.A; Spring Musical

Autumn Whitney

Timothy Wiese

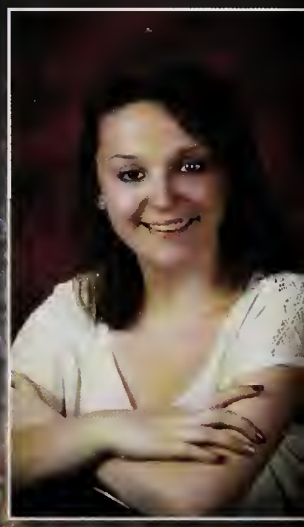

Sean Young

"Everyone knows that"

Theatre Company 4; Fall Play 4; Ice hockey 1,2,3,4; Lacrosse 1,2,3,4; Leo Club 3,4; P.E. Leader 4; Ice hockey Captain; Lacrosse Captain

Dominica Zammiello

Nikki

"Don't live the same year 75 times and call it a life" -Robin Sharma

National Honor Society 3,4; Winter Track 1,2; Soccer 1,2,3,4; Lacrosse 1,2,3,4; Leo Club 3; Peer Leaders 4; SADD 2,3; Project Unite 1,2,3

Megan Zibuda

"Don't let the pain of the past or the fear of the future rob the happiness of the present"

Gymnastics 1,2,3,4; Gymnastics Captain

Jessica Zurawel

Jess

"This too shall pass..."

Volleyball 1

Patrick Zysk

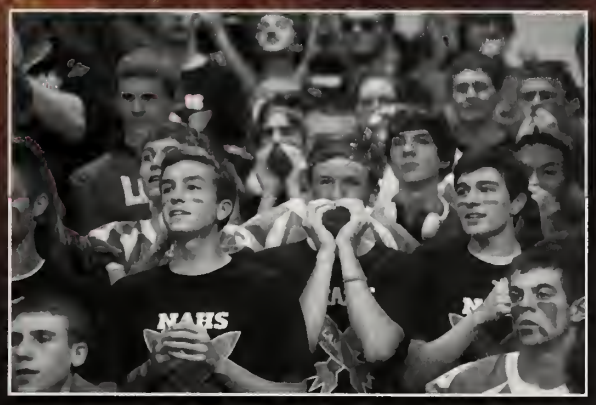

Not pictured:

Allyn Ashton,
Lydia Aussant,
Stasia Bankert,
Jacob Caswell,
Christopher Clasby,
Joseph Darazi,
Alyssa Gartman,
Ryan Gaudino,
Nicholas Gaumond,
Danielle Gorman,
Caitlin Jerrier,
James Kennelly,
Kara Kenney,
Danielle LaVallee,
Schaelin Maden,
Kelsie McKenna-Lennon,
Michael O'Neil,
Zachary Parent,
Aubrey Perry,
Zoe Pitts,
Rachel Sadler,
Todd Santsaver,
Stacey Sarson,
Matthew St. George,
Samantha Sturtevant,
Richard Tarantino,
Andrew Whitney,
Jeremiah Wieczorek,
Dylan Woodson,
Kasey Wilton

JUNIORS

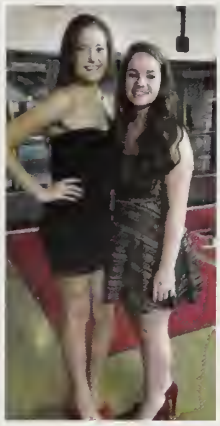

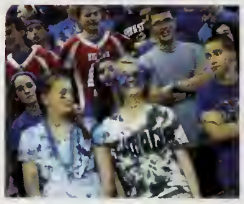
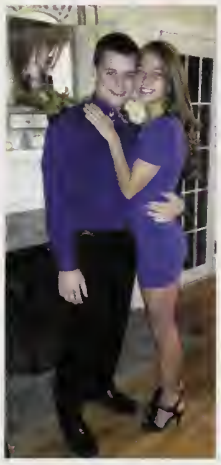

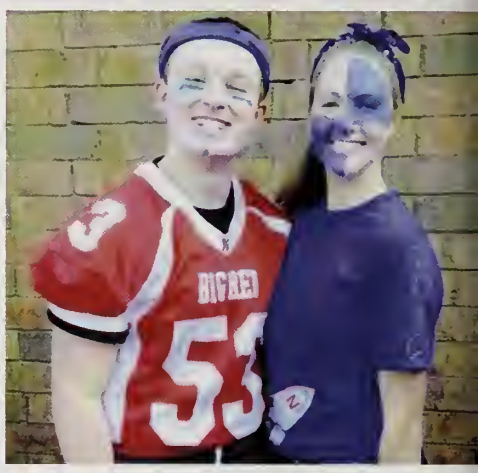

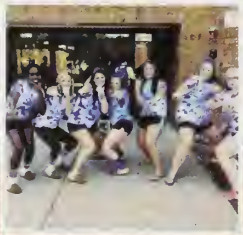

Christopher LaVallee - *President*

Meredith Johnson - *Vice President*

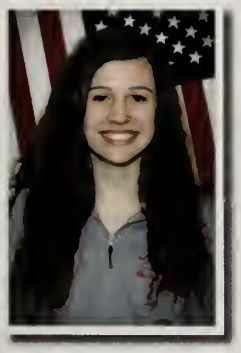

Ann Roberts - *Secretary*

Nicholas Pedro
Treasurer

The class of 2016 exemplified school spirit as well as excelled in our classes in the notoriously challenging "junior year." At the homecoming rally, we beat the seniors in the cheering contest, screaming louder than any other class. We also raised more money than any other class at the homecoming game, helping to fight Alzheimer's. We attended dances, supported our school at sporting events, and had our own long awaited junior prom. We effortlessly slid into roles as being upperclassmen. We had individual spirit for our class, and that translated into overall pride for our school. Some learned how to tackle difficult AP courses while balancing many demanding extracurriculars. Although we are all looking forward to senior year, we enjoyed ourselves and worked hard amidst the stress that comes with being a junior at North Attleborough high school.
Your Secretary,
Annie Roberts

Yaseen Abdalla

Steven Abusheery

Daniel Adler

Joseph Alexander

Alexandros Alisandratos

Timothy Allen

Carl Allison

Rebecca Alves

Davon Andrade

Madison Ashworth

Jennifer Badger

Kinda Badlissi

Sarah Badlissi

Anthony Baiungo

Brodey Barr

Maya Belmore

Elizabeth Bergeron

Wilfred Bergeron

Aaron Berio-Holmes

Kiersten Bixby

Haley Blake

Kaitlyn Blanchard

Joseph Botteri

Nicole Boulanger

Christopher Brown

David Brown

Erin Brown

Jang Bum

Margaret Burchill

Meagan Burke

Lyndsey Burtch

Zoe Caldwell

Seth Canning

Nicholas Caracciolo

Julia Caristi

Serena Carletti

Briahna Carroll

Aaron Cassidy

Andrew Casson

Hana Caster

Gabrielle Cavallaro

Amanda Chahwan

Lin Chen

Anissa Choiniere

Jordan Connors

Joseph Cook

Elizabeth Cooper

Lauren Cornelio

Matthew Coscarella

Rachael Creeden

Kaitlyn Cullen

Kylie Cummings

Juan Curiel

Amanda D'Amico

Michaela DeMattio

Sabrina Demers

Samantha Demers

Shannon DeMontigny

George Dennis

Emma DesRoches

Paige Desrosiers

Rebecca DeVincent

Alexander DeVito

Shreyansh Dhingra

Alexander Dion

Brianna DiRenzo

Meghan DiRenzo

Nicholas Dirschel

Derek Do

Jack Donahue

Caitlyn Dowd

Connor Dunn

Mitchell Dyer

Brooke Ebert

Sofia Felix

Collin Fiske

Anastasia Fitian

Joseph Flaherty

Connor Flynn

Brynn Foley

Danielle Foley

Megan Fontaine

Jake Fontes

Katelyn Fournier

Gwenyth Franklin

Vanessa Frost

Benjamin Gagner

Alyssa Gallagher

Brooke Gallant

Savanna Gamache

Kyle Gaumond

Emmalyn Gervais

Zachary Giusti

Lily Goneau

Michaela Goodman

Molly Gorman

Michael Gould III

Kevin Goulding

Allison Greve

Elena Grimaldi

Simon Grimes

Alyssa Grinavic

Daniel Griswold

Grace Guertin

Michael Hargens

Bryan Harris

Joel Hauerwas

Robert Heaney

Ethan Hebard

Colin Higgins

Autumn Hiltz

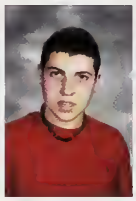
Griffin Hoag

Benjamin Hogan

Cameron Holbrook

Treuvor Holowinsky

Brianna Hopkins

Eric Housman

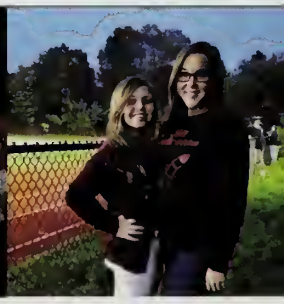

Mary Houston

Cameron Iacono

Kathryn Irey

Jordan Isaiah

Dakota Jacobs

Kyle Johnson

Meredith Johnson

Patrick Johnson

Ileen Juan

Jhanavi Kapadia

Andrew Katch

Aidan Keohane

Nicholas Kerrigan

Stephen Kiely

Bree Kieon

Molly Kilroy

Gareth King

Shannon Kingsley

Brian Kleczkowski

Zachary Knowles

Benjamin Lacasse

Zackery Lako

Ashley Lamoureux

Andrew LaPlante

Sarah Larochelle

Christopher LaVallee

Joshua Lemken

Zachary Levitsky

Meghan Lewis

William Libertine

Madeleine Limoges

Evan Lindenberger

Steven Lithway

Nicholas Lockavitch

Mia Lowell

Austin Lozinski

Davin MacDonald

Jessica MacDonald

Camryn MacIver

Hannah MacKinnon

Anna MacPherson

Ryan Madden

Matthew Marceau

Lauren Marchetti

Julia Mark

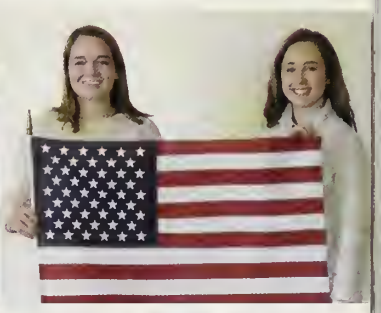

Sonia Marks

Mackenzie Martin

David Martino

Kevin McAvoy

Katelyn McDavitt-Wood

Sean McEachern

Summer McGowan

Colin McKenzie

Rachel Meilan

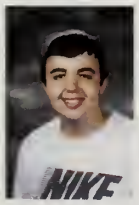

Alex Mellen

Gina Miceli

Maxwell Mitchell

Madison Monahan

Mycala Moody

Joshua Morrison

Nicholas Morrison

Samuel Morrison

Alison Mueller

Kara Mullaney

Theresa Munley

Patrick Nally

Taylor O'Brien

John O'Donnell

Ridge Olsen

Jacob Olson

Karen Olson

Makayla Olsson

Matthew Papineau

Courtney Pasquel

Stephanie Pasquine

Meagan Pastore

Sishir Pasumarthy

Nicholas Pedro

Emily Peters

Olivia Pettengill

Duncan Pickett

Miranda Pizarro

Monique Plante

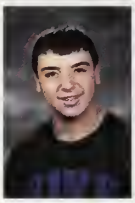
Brian Poillucci

Madison Pond

Gabrielle Pothier

Jake Prefontaine

Abhishek Ram

David Razmadze

Samuel Read

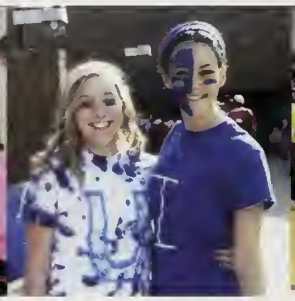

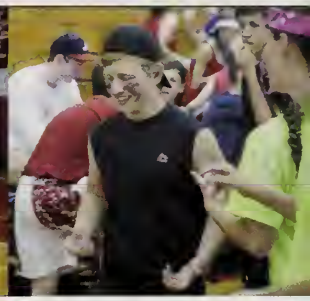

Macey Reed

Renata Rego

Cameron Reid

Isabelle Renzi

Ann Roberts

Megan Robinson

Abigail Rodriguez

Zachary Rofino

Kaleigh Rollins

Kylee Rollins

Lauren Ruddy

Eric Ruest

Karen Saldarriaga

Fahd Salem

Brennan Sankey

Sydney Santerre

Jack Schooley

James Schromm

Benjamin Scott

Karin Seif

Rebecca Sek

Prateet Shah

Jordan Sharpe

Zachary Shelton

Kaylea Sherman

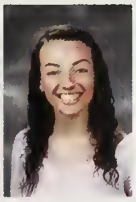
Taylin Shultz

Kyra Shumila

Isra Siddiq

Nicholas Silva

Morgan Silvestri

Patrick Silvia

Madison Skinner

Matthew Solomon

Cassie Soule

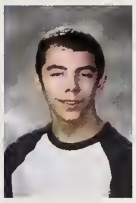
Devin Spratt

Shyanne St. Paul

Zachary Stockwell

Andrew Tawfeek

Kevin Tetreault

Leo Thibeault

John Thompson

Nicholas Thorpe

Jordan Tillinghast

Adi Tobias

Alexandra Tong

Caroline Ulrich

Amanda Vecchiarelli

Jaykob Vendetti

Gabriela Vesona

Olivia Vicente

Carolyn Wallace

Christopher Walnut

Samantha Wells

Randall Wentworth

Shelley Whalen

Joy Worthington

Jeffrey Yao

Justin Yin

Sara Youssef-Moawad

Nicole Zarembovicz

Junior Prom 2015

The class of 2016's Junior Prom on May 9th, 2015 was a success and a lot of fun was had by all. The theme of *"When You Wish Upon a Star"* made the night magical and memorable. Dining and dancing made up most of the night, and students also enjoyed using the photo booth. Jhanavi Kapadia, Taylin Shultz, Grace Guertin, Abhishek Ram, Andrew Katch, and Nicholas Morrison made up the prom court. Davin MacDonald and Nicholas Pedro were voted prom king and queen. It will definitely be hard for senior prom to top!

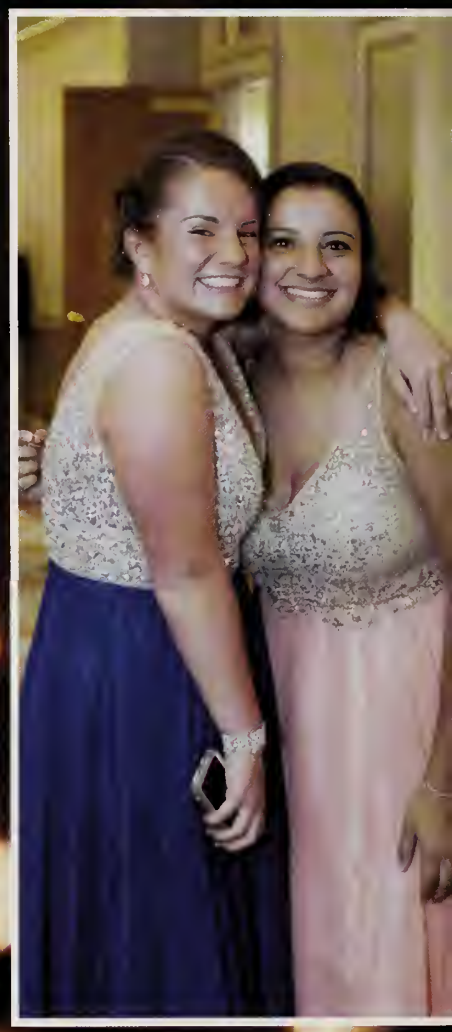

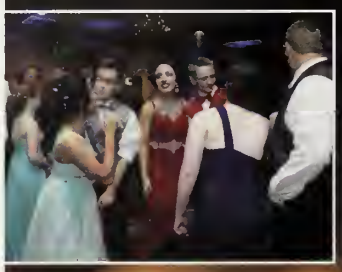

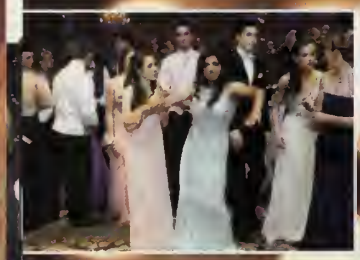

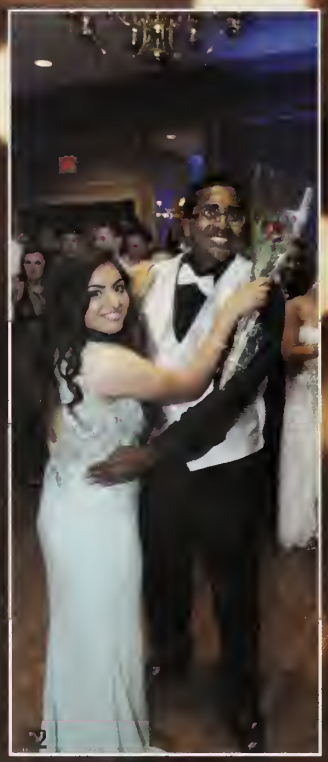

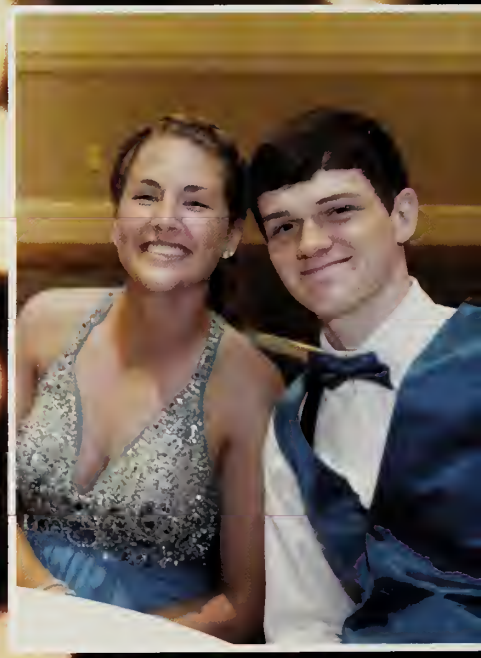

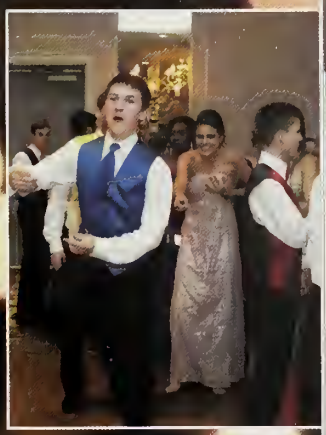

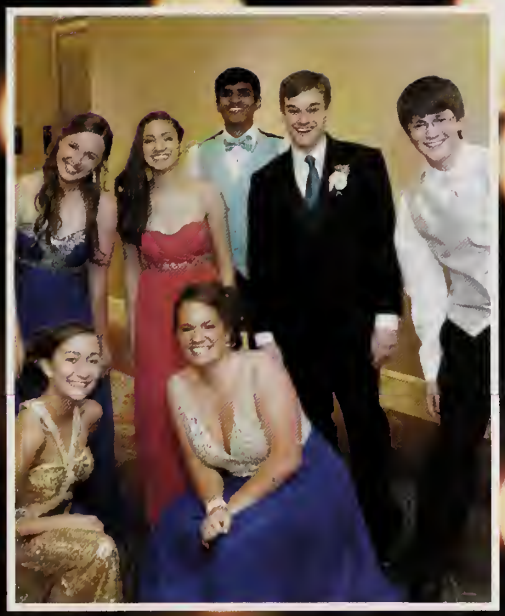

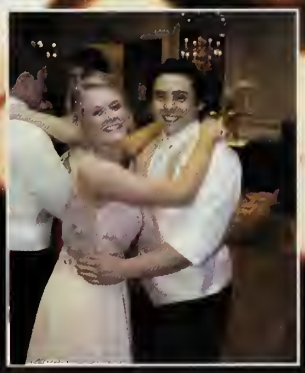

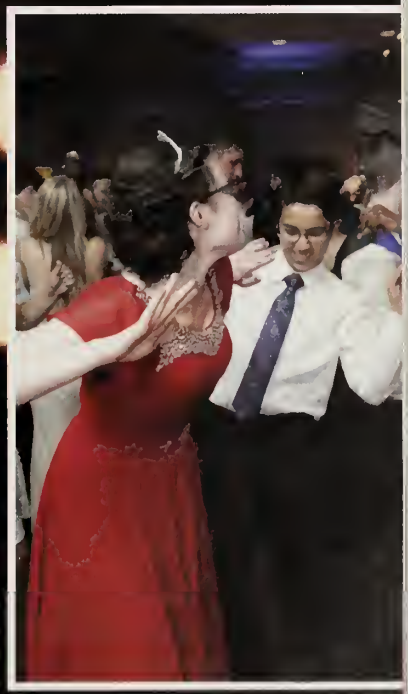

Sophomores

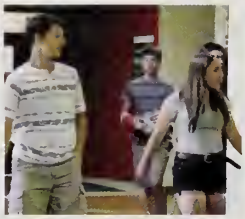

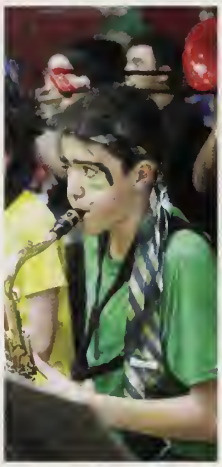

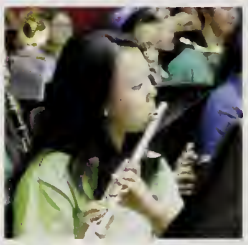

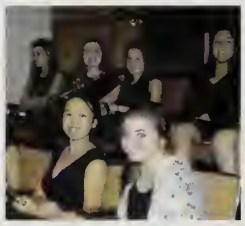

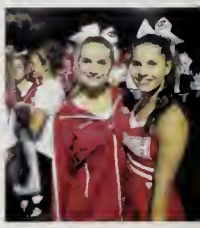

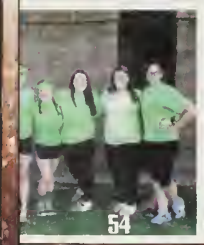

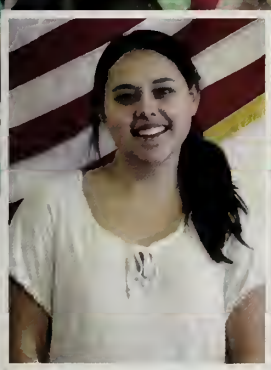

Kayla Roy - *President*

Cameron Crossman - *Vice President*

Thomas Vidal - *Secretary*

Victor Cai - *Treasurer*

As Sophomores this year, we are about half way through our high school career, and have already succeeded greatly. This year we are a bit more accustomed to the pace and newfound independence that comes with entering the high school, we are no longer at the bottom, but we aren't quite grown up just yet. Our class has a wide variety of set skills, all of which have been shining through this year and have been displayed throughout the school. Many of our athletes play on JV teams while others have gone as far as to proudly preform as varsity players. Our talented musicians, artists and other performers have also have also been making their names known by participating in several musical festivals and concerts, theater performances, and art shows. Many of us took to PSATs in hopes of getting ourselves prepared to be upperclassman, begin looking into career options or military services, and start the college searching. Homecoming we were able to collect many donations for the Wounded Warrior Project. It is clear that our class is filled with many bright and brilliant students, all of which are incredibly talented and more than capable to become successful upperclassman.

Your President,
Kayla Roy

Alexander Abel

Annie Ackland

Lillie Ahearn

Molly Ahearn

Ashley Ahern

Malek Ahlouche

Nicole Andrade

James Antonitis

Austin Araujo

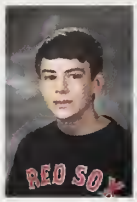

Bryan Armell

Teresa Bagarella

Paul Baker

Bryan Baldwin

Keeley Baldwin

Jacob Barker

Megan Barlow

Joseph Barrett

Keigan Beaugh

Isabella Beckett

Mark Bekhet

Alexandria Bergevine

Danielle Blake

Elizabeth Blake

Emily Blanchard

Andrew Blanchette

Shayla Bolles

Matisse Boor

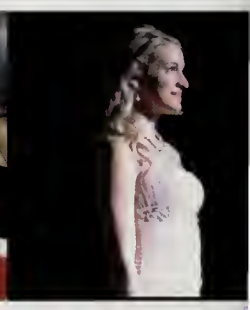

Maria Botelho

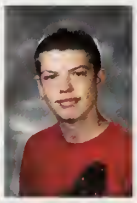
Erik Braun

John Brennan

Kayla Brown

Angela Bullock

Eric Burgess

David Burns Jr

Faith Cahill

Victor Cai

Allie Caldwell

Jamie Cangiano

Amanda Carty

Tyler Cerrone

Mark Chalhoub

Tianna Chambers

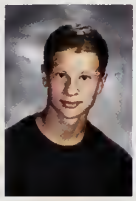
Leo Charlebois

Makayla Clark

David Clark Jr

Erik Clements

Matthew Clinton

Brett Cloutier

Julia Coelho

Alyssa Cohen

David Colasanti

Kaleigh Cole

Caroline Collard

Christopher Colvin

Nicholas Colvin

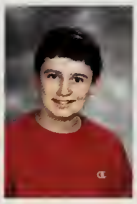
Christopher Condon

Robert Congdon

Katherine Conley

Emma Connelly

Martin Conroy

Sierra Cornelison

Owen Costello

Samantha Courtemanche

Kelsey Coyle

Nicholas Crawley

Marcus Creeden

Emma Cromidas

Jamie Cromidas

Cameron Crosman

Hacmoni Cuevas

Hunter Cummings-

Dylan Curtis

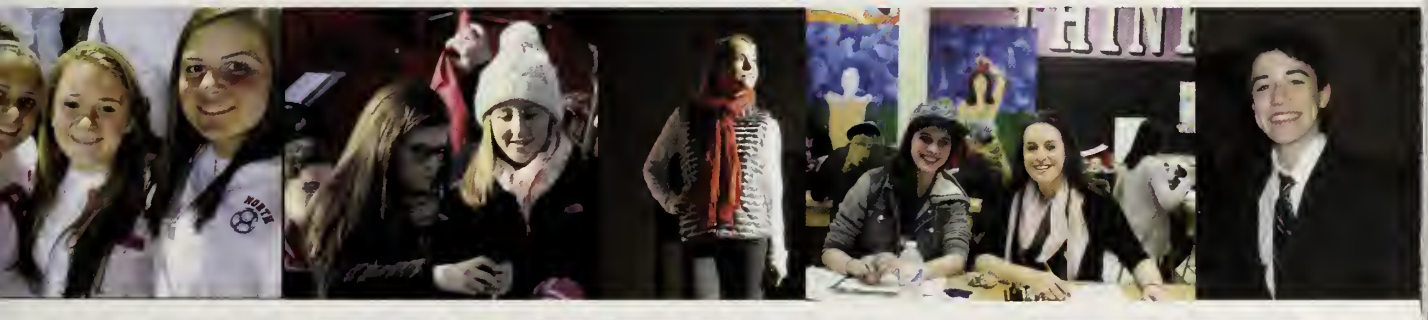

Brandon Dainis

Jack Dakin

Conor Danahey

Allison Dawes

Nicholas Dean

Angela DeJesus

Meghan DiPaolo

Julianna DiRenzo

Michael DiRenzo

Diandra Doble

Neha Doddipalli

Brent Doherty

Neal Doherty

Morgan Donato

Thomas Duell

Angela Dufault

Gabrielle Duva

Joseph Ebraico

Sean Echeverri

James Elia

David Engler

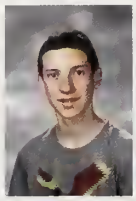
Ryan Falcone

Mark Falconer

Eva Fares

Jed Fein

Eliza Felos

Emily Fernandes

Lilly Fernandes

Joseph Ferreira

Angela Firicano

Brittany Fitton

Alisa Fong

Connor Ford

Maggie Forte

Connor Foster

Miranda Fournier

Ramssey Francois

Dillon Franks

Daniel Freitas

Jonathan Friberg

Rene Gagne

Courtney Gagner

Kathryn Gallagher

Morgan Gartman

Caleigh Geoghegan

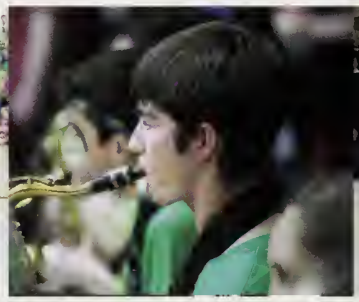

Robert Gervais

John Girouard

Nicholas Gould

Brandon Graveline

McKayla Gray

Hannah Griswold

Joseph Grosse

Georgina Guiney

Rylie Guthrie

Ariana Haddad

Sandra Hanna

Aidan Hanrahan

Andrew Harris

Elizabeth Harvey

Katie Hathaway

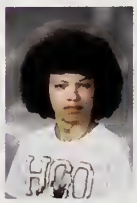
Emmanuel Hatol III

Sydney Hawkins

Hana Hershey

Brian Hines

Alexandra Hobson

Cameron Hodgkins

Andrew Holden

Erin Holley

James Hope

David Housman

Lindsay Howlett

Meghan Hudson

Brendan Hurd

Brianna Hurley

Matthew Iaconis

Evan Issler

Marissa Jackson

David James

Brendan Jelley

Ryan Kingston

Megan Kirk

Brandon Konicki

Mary Kummer

Thomas Kummer

Haleigh LaFratta

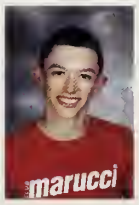

Tyler LaFreniere

Andrew Lamoureux

John Larkin Jr.

Stephen LaRose

Jay Loring Jr.

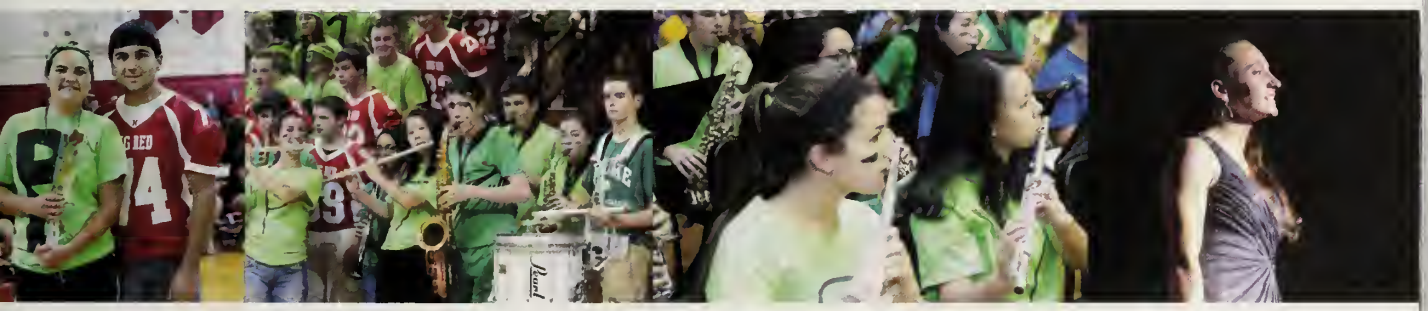

Erik Lundstedt

Daniel MacDonald

Cassidy Macneil

Nikki Maculan

Nicole Majewski

Brendan Mandile

Tifany Manton

Hadley Marini

Juliana Martin

Kyle McCarthy

Grace McGoldrick

Zachary McGowan

Kayla Mercure

Mia Mercurio

Brooke Milosh

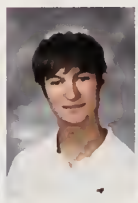
Adam Mirza

Emily Moberg

Samson Montague

Nicholas Moore

Elizabeth Morehouse

Collin Morse

Sabrina Moul

Christopher Mullaney

Richard Mulligan

Kristina Murphy

Robert Mylod

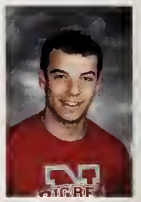
Brandan Nally

Charlotte Nolan

Julia Noreck

Barsomo Nuay

Kailey O'Brien

Sophia Oliynyk

Julia O'Neill

Jordan Paine

Jessica Pantano

Astha Parmar

Madison Partington

Nicolas Perreault

Kaitlyn Petrino

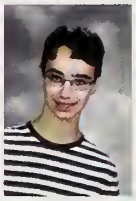
Zachary Pfeffer

Kaeli Pierce

Erik Pocock

Aya Poirier

Gabrielle Pommenville

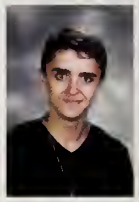
Tyler Porter

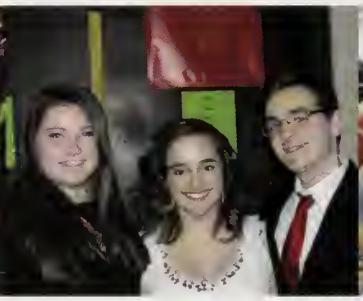

Ryan Prince

Thomas Prokop

Thomas Puccio

Waleed Quddumi

Zachary Quirk

Jaison Ragnaught

Jackson Rahl

Sharon Rajadurai

Nicholas Rajotte

Matthew Reimels

Thomas Reynolds

Olivia Ross

Kayla Roy

Owen Ruote

Rana Samrout

Sean Schriever

Emily Schromm

Daniel Sevieri

Stacey Shalloo

Brendan Shanahan

Kyra Siano

Emma Simonds

Tyler Sinacola

Mackenzie Smedile

Dean Smith

Kevin Smith

Timothy Smith

Abigail Sterling

Lauren Stochl

Rebecca Stockwell

Julia Strachan

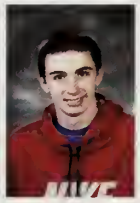
Tyler Sullivan

Cole Swanson

Rachel Sweeney

Samantha Taggart

Sabrina Tetreault

Luke Therieau

BryAnna Thoener

Tyler Thoener

Michael Tobey

Krystina Torrey

Olivia Valdez

Nicholas Vannada

Daniel Victoria

Thomas Vidal

Emily Vittorini

Justin Vo

Rachel Volkin

Christopher Votta

Mayank Wadekar

Wenhao Wang

Kaliegh Wells

Nicholas Whalen

Earl Willis

Samantha Wilson

Benjamin Wuesthoff

Paul Yeomans

Colin Young

Vincent Zammiello

Daniel Zhang

Freshman & Sophomore Social

The Freshman and Sophmore Social was an incredible evening of fun and dancing that will not soon be forgotten. With a winter wonderland theme perfect for the snowy weather outside, the dance took place in the senior pit of the cafeteria, bringing back a longstanding tradition that had not been done in years. Everyone arrived all dressed up and more than ready to let loose and dance the night away. At the start of the dance, everyone was a bit timid and shy, but as the night progressed everyone got comfortable and soon everyone was enjoying themselves. A mix of Pop and Rap music was played and the crowd loved every second of it. People danced and danced until the clock ran out, voices a little hoarse from singing and cheeks a little flushed from their time on the floor. It was a wonderful time, enjoyed by all who attended! The dance provided people a chance to relax and have a fun and carefree time with their friends, all while getting to know other people and overall making incredible memories. this amazing night could not have been possible without the hardwork of both class officers and class advisor's! We can only hope there will be more memorable nights like this one to come!

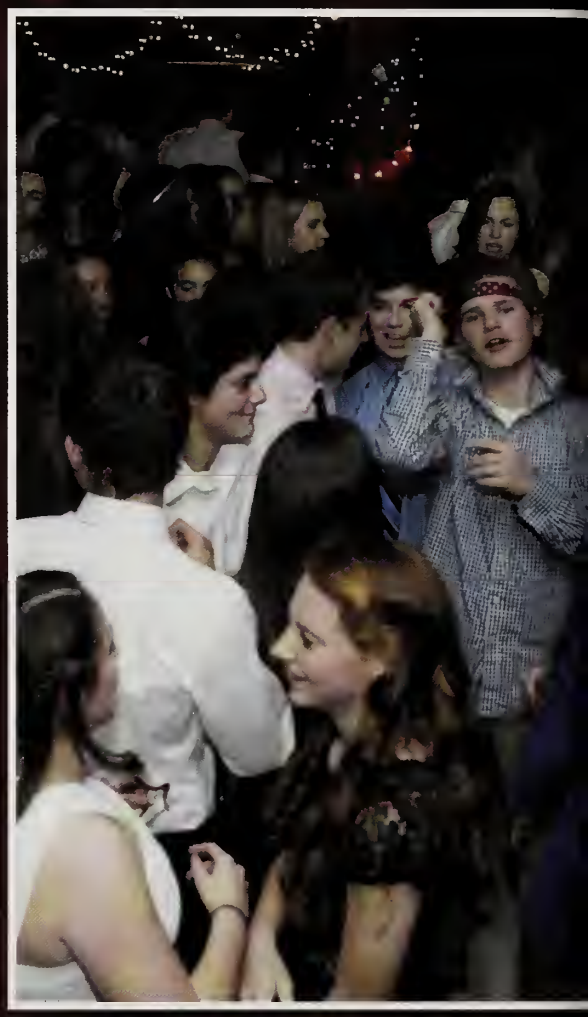

Sophomore President, Kayla Roy

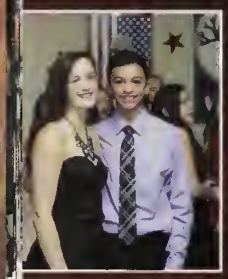

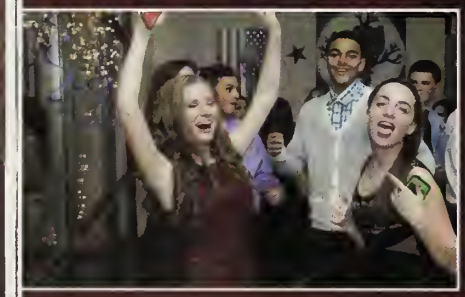

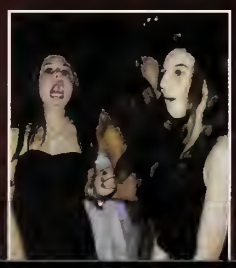

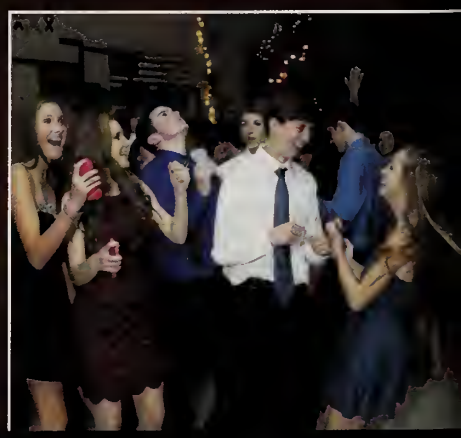

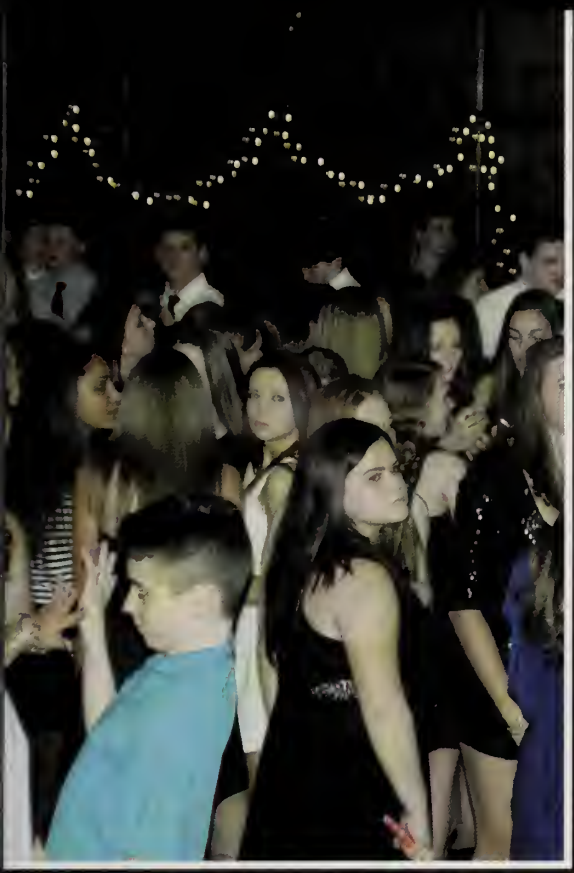

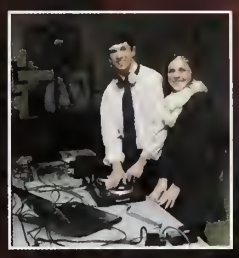

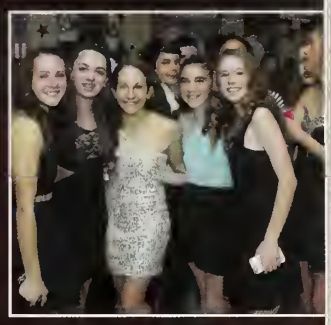

FRESHMEN

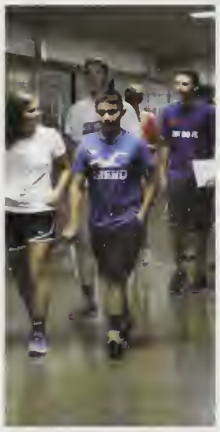

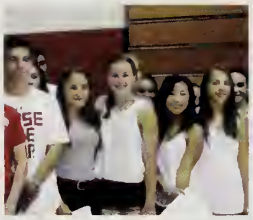
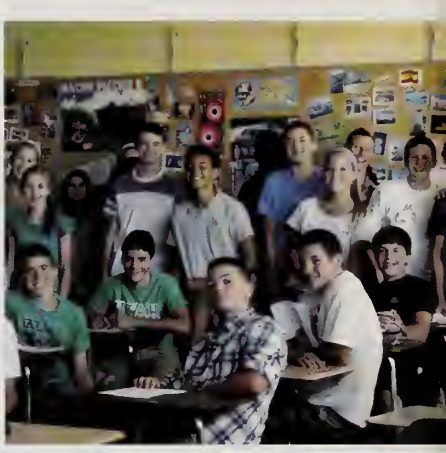

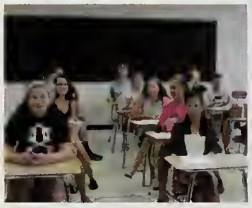
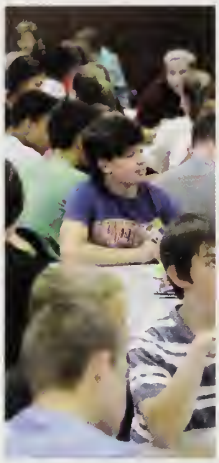

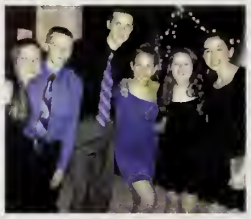
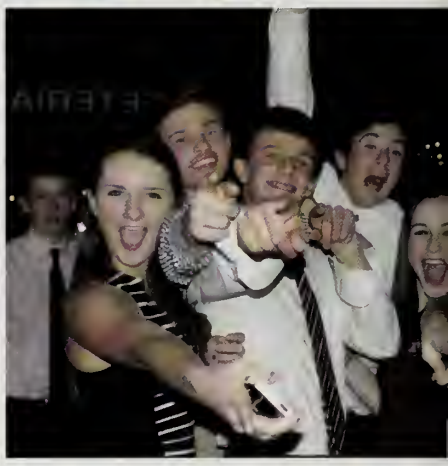

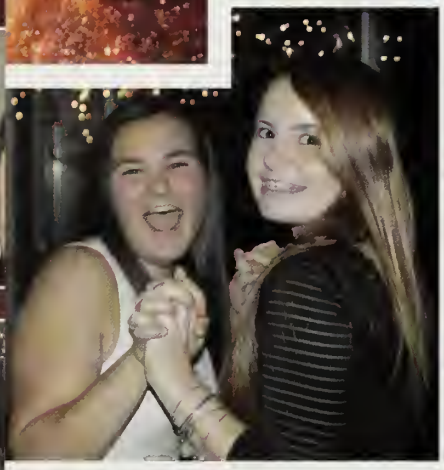

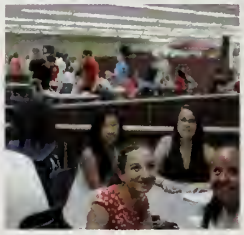

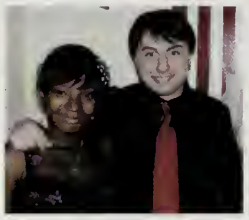

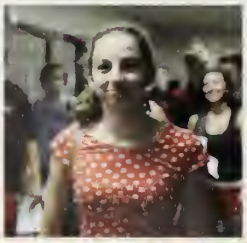

Billy Drummond - *President*

Alexis Frechette - *Vice President*

Casey Quinn - *Secretary*

Leah Marceau - *Treasurer*

The Freshman class at NAHS is full of hard working and fun loving students. Going from the big eighth graders back to little kids at the high school was a challenge we were ready for. Our class of 2018 entered high school determined and ready for whatever was thrown our way. The freshman class is full of students with of school spirit. Our class has already established an expectation of excellence in academics, athletics, and music. The students are involved in a large variety of clubs and teams also. Us freshmen have shown great participation in events such as rallies and school dances. The diversity of talents and drive to be great is what makes the class of 2018 stand out. You can expect great things in the next three years.

Your President,
Billy Brummond

#GBR
GoBigRed

Isaac Abitabilo

Danielle Achin

Jake Adams

Kevin Aguilar

Laith Al-Yacoub

Maxwell Alarie

Aidan Antonitis

Michaela Aptt

Benjamin Arrighi

Swetha Ashokkumar

Morgan Ashworth

Joseph Bagarella

Allison Baiungo

Hailey Balmforth

Gabrielle Baltadonis

Noah Barney

Mason Barr

Mark Bassler

Nina Beauvais

Camille Beckett

Falyn Bennett

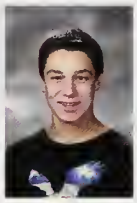
Jackson Billingkoff

Allyson Blaisdell

Kathryn Bolton

Riley Bolton

Samuel Bono

Rebecca Botteri

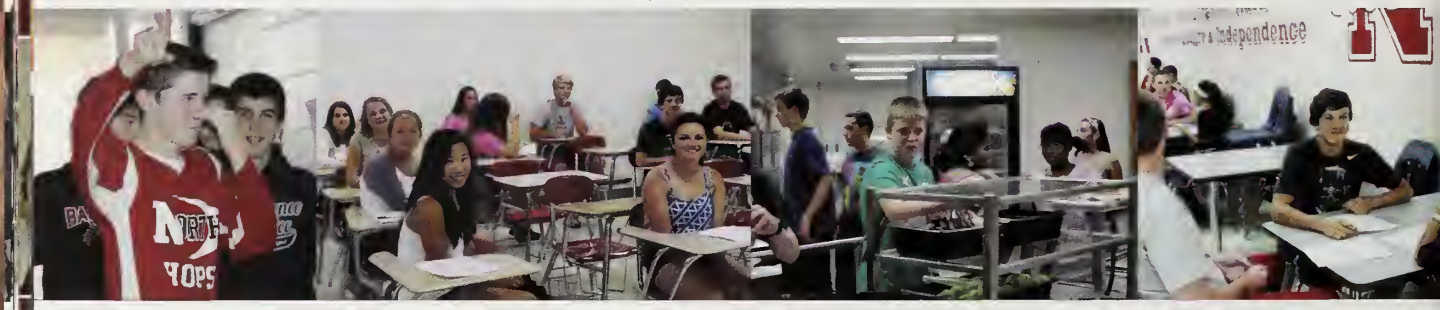

Harrison Boudreau

John Bradley

Rebecca Brandley

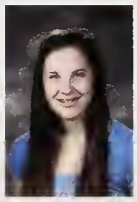
Catherine Brennan

Marion Bresko

Madison Breton

Abbigale Brogan

Jaclyn Buckley

Nolan Buckley

Samuel Bullock

Marc Burns

Nathan Burns

Erin Buron

Kristen Burrows

Ryan Callahan

Colby Cameron

Julius Cardoza

Anna Caristi

Joseph Carmusin

Emma Carter

Abigail Castelo

Isabella Celeste

Andrew Charlebois

Ethan Chaussee

Lindsay Chee

Emily Chiasson

Katelyn Choiniere

Nicole Christopher

Kayla Cipriano

Justin Clark

Jack Clayton

Peter Cohen

Shannon Collins

Jack Connors

Julia Consentino

Daniel Cooper

Angela Cornelison

Joshua Corneo

Hannah Correia

Tess Coscarella

Sheyla Cubor

Keigan Cullen

Bianca Curiel

Sarah Dahlbeck

Julia Dakin

Cyrano Daniels

Robert DaRocha

Nicole Davidson

Issabella Deggendorf

Haley Degon

Danielle DeLaroca

Zachary DeMattio

Kathleen DeMontigny

Harrison Denning

Olivia DesRoches

Ripley Devers

Robert DeVincent III

Victoria Dion

Jacob DiRenzo

Jacquelyn Dirschel

Tammy Do

Lauren Dowd

Ethan Drapeau

Kaylee Drew

William Drummond

Shailyn Dupre

Adam Eberle

Anthony Erti

Andrea Ferreira

Christopher Ferrigno

Nicole Flynn

Brady Folan

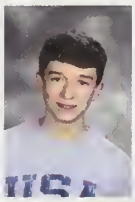
Lucas Foley

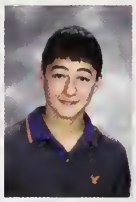
Andrew Fontaine

Max Fontes

Brien Forbes

Alexis Frechette

Tyler Freitas

Cesar Fuentes

Jada Fulkrod

Jeffrey Gale Jr

Riley Gallivan

Sophie Gamache

Samantha Gaskin

Derek Gaudino

Olivia Gedgaudas

Amanda Gorman

Kaley Gorman

Zachary Gould

Samantha Grasso

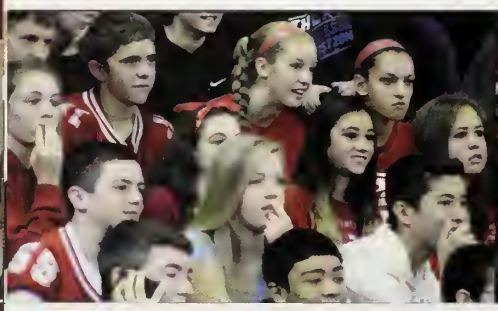

Mary-Emily Gray

Cooper Greil

Kendal Grondell

Haley Guertin

Nicolas Haddad

Renee Hamilton

Aidan Harding

Ashley Harrop

Emily Haskell

Julia Healey

Katelyn Hewett

Mollie Higgins

Max Hillis

Zachary Hogan

Olivia Horrocks

Lauren Houle

Jonathan Hunt

Kayla Hurd

Emily Indermitte

Stephanie Inglese

Cole Jarchow

Axel Jeremie

Leah Jette

Samantha Johnson

Kathleen Jourdenais

Angela Kaiser

Dylan Kane

Genevieve Kerr

Eli Kroll

Brielle Labonte

Rachel LaBonte

Celya Lacasse

Rebecca Lake

Sophia Lanci

Megan Leary

James LeClerc

Katie Leeco

Alexandra Lescano

Makenzie Lewis

Moriah Lim

Hannah Lindstrom

Thomas Lindstrom

Cassidy Linehan

Thomas Lockavitch

Victoria Longa

Amanda Loughnane

Garrett Lovejoy

Joseph Lozinski

Noah Lynch

Britta MacDonald

Connor MacIver

Casey Magas

Soudharya Mahadevan

Annie Maloney

Gina Manganaro

Shantell Manzira

Leah Marceau

Sydney Marchand

Earl Marrow IV

Trentino Marsella

Emily Marshall

Kevin Martinez

Daniel Masek

Brendan Matracia

Zachary Matracia

Shaylin McDavitt

Elijar McHoul

Emily McHugh

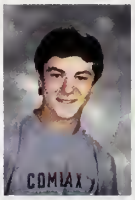

Jason McNeany

Matthew Mearn

Victoria Melanson

Alaina Mello

Evan Mello

Julia Mello

Eliza Mendes

Aine Mendonca

Brigit Mendonca

Kalyn Meyer

Andrea Miceli

Amanda Mignacca

Tucker Mitchell

Felicity Monfils

Kelsey Mood

Brandon Morin

Kiera Morris

Nathan Morton

Maya Mottinger

Kayla Moulin

Katherine Munley

Rhianna Murphy

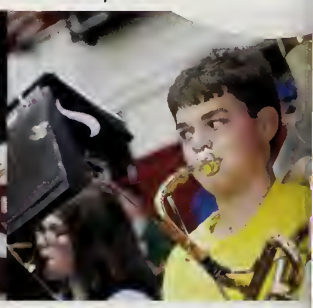

Monica Nakhla

Shurobhi Nandi

Liberty Nank

Kyle Nelson

Chloe Olsen

John O'Neill

Daniel O'Rourke

Katherine Ovoian

Kasey Papineau

Caitlin Parlon

Ryan Pasquel

Emily Pastore

Kush Patel

Madison Paul

Nathan Pearce

Rylee Pearce

Ryan Penta

Michael Perera

Caroline Perry

Chad Peterson

Corinne Petit

Benjamin Pfeffer

William Pierce

Gabriel Pinhancos

Camille Pizarro

Emilie Pothier

Thalia Puccio

Adrianna Pugh

Rory Quinlan

Casey Quinn

Hannah Reach

Jack Redding

Brendan Reid

Edward Reitzel

Caroline Rene

Molly Rice

Alexander Rinaldi

Fallyn Roberts

Bailin Robertson

John Roche

Joshua Rodriguez

Mackenzie Rosenberg

Samantha Ross

Camryn Rousseau-Gagne

Caroline Rowe

Ojas Rozario

Leslie Ruddy

Olivia Ryan

Jessica Sadler

Feda Salem

Catherine Sales

Bilal Salha

Cameron Samuel

Julia Santos

Hunter Sarro

Araya Savoy

Derek Shanks

Stephen Sharpe

Mariam Shawish

Jhinuk Shome

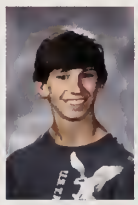
Jonathan Shultz

Tessa Shultz

Garrett Shumila

Azka Siddiq

Catherine Silva

Lorie Simonian

Nicholas Sinacola

Devin Slaney

Meghan Slaney

Brandon Soares

Bailee Street

Matthew Tarantino

Mumtahina Tashmi

Alexis Thierman

Brian Thurston Camillo

Amit Tobias

Julia Tolfa

Courtney Tong

Jack Tragni

Hsi-Chung Tsao

Caleb Vargas

Shruti Varshney

Connor Viens

Caroline Vigorito

Griffin Wachowski

Erik Walton

Abby Warren

Devin Wasilewski

Dylan Weir

Jenny Wells

Jay Weygand

Bradford White

Jordan Willis

Reid Wills

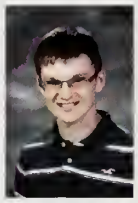
Geoffrey Wilson

Andrew Wissler

Caroline Young

James Young

Henry Zheng

Sarah Zysk

Faculty Flashback

North Attleborough High School faculty senior portraits, can you guess who's who?

1

2

3

4

5

6

7

8

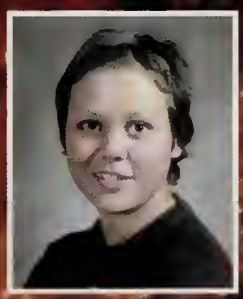
9

10

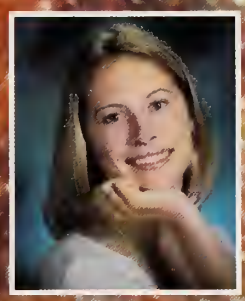
11

12

13

14

15

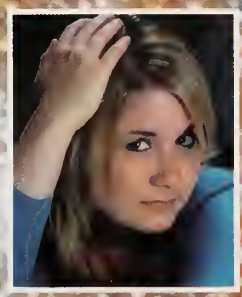
16

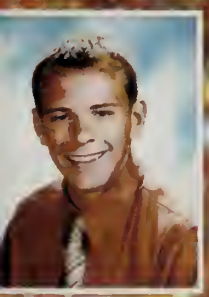

18

19

20

1. J. Johnson
2. S. Mulkerins
3. N. Dupre
4. K. Cavedon
5. T. Rizza
6. M. Sullivan
7. M. Besson
8. C. Scorpio
9. C. Kummer
10. D. Horton
11. E. McDavitt
12. M. Badger
13. M. Brugess
14. C. Rushlow
15. K. Kummer
16. H. Dennen
17. M. Hart
18. D. Johnson
19. L. Forsgard
20. D. Healey

Faculty

North

Administration

Craig Juelis
Principal

Joseph Scozzaro
Assistant Principal

Lee Anne Todd
Assistant Principal

Kurt Kummer
Director of Athletics

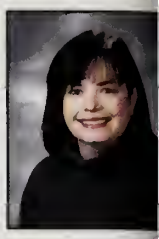
Marjorie Bruges
Administrative Assistan

Cheryl Kummer
Administrative Assistant

Diane Horton
Clerical Paraprofessional

Mary Tonino
Administrative Assistant

Bethany Gaumon
Administrative Assistan

Guidance

Judd Gavin
Head of Guidance

Erin Caprina

Jennifer Cronan

Ellen Keeler
Adjustment Counselor

Julia Ensign

Stephen Snizek

Para-professional

Stephanie Bredburg

Jacqueline Collette

Mari Erikson

Christopher Flynn

Lynda Gautieri

Kathy Hamilton

Crystal Ballou

Kimberly Babb

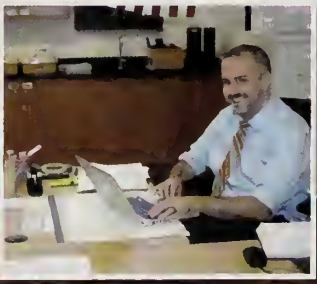

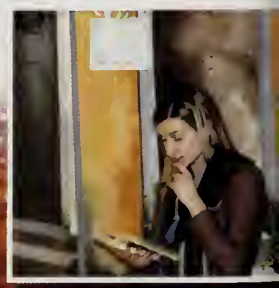

Special Education

Chad Turcotte

Colleen Pasquel

Sharon Carney-Andrews

Barbara Cerwonka
Team Chairperson

Marianne Barnes

Peter Defazio

Kevin Harker

Peter Johnson

Christina Mitnik

Cynthia Van Voris
Adjustment Counselor

Maureen Woodworth

Raymond Caprina

Christina McKenna

Library

Diana McKamy

Katrina Mahoney

Nurses

Melissa Langille-Badger

Anne Sandland

Technology

Linda Barish

Neil Dupre

Michael Englander

Trevor Stewart

Substitutes

Sean Walsh

Art

Jessica Caldarone

Chris Flanagan

Health

Melanie Bresson

Monique Nasiff

North

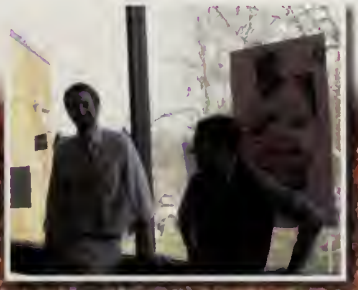

English

John Johnson
Department Head

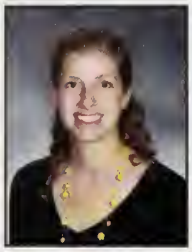
Erin Anderson

Susan Caldwell

Corey Charron

Katherine Curran

Lisa Forsgard

Scott Holster

Molly Kelleher

Jennifer O'Brien

Marilou Pasquine

Carrie Rushlow

Kate Violette

History

Donald Johnson
Department Head

Timothy Curley

Albert Elwood

Andrew Ferguson

Derek Herber

Sean Mulkerins

Rabecca Flanders

Alexander Russo

Maura Sullivan

Paul Tobin

Kathleen Wilkerson

Language

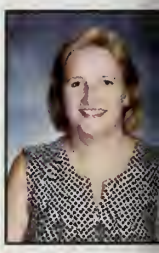
Kathleen Ayers

Helene Cosme

Erin Hanley

Deirdre Healey

Erin McDavitt

Anne Marie McGrail

Li Zhang

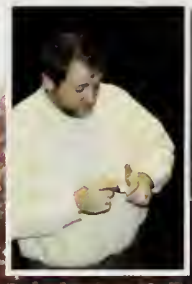

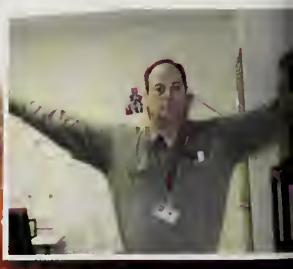

Math

Catherine Marcotte
Department Head

Patricia Bratberg

Katelyn Churchill

Hannah Dennen

Michael Hart

Laurel Henderson

nnifer Lauzier

Greg Louro

James McGrath

Catherine Scorpio

Abbie Woodard

Science

Geoffrey Burgess
Department Head

Pamela Bellavance

Katherine Cavedon

Donna Cochrane

Ted Duluk

Duncan Gray

lex Hatzberger

Genevieve Lee

Erin Mullaugh

Kevin Murphy

Matt Salmond

Jeremy Thornton

Stacia Williams

Music

Thomas Rizzo

Robert Couture

Phys. Ed

Matthew Ames

Deborah Charette

Christopher Perron

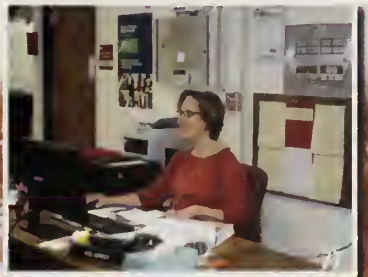

NORTH
6
NORTH
13

40

7

NORTH
15
NORTH
16
NORTH
11

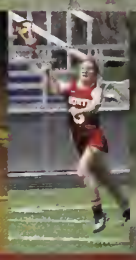

NA
NA
NA

NA
404

N
N
N
1945-65

85
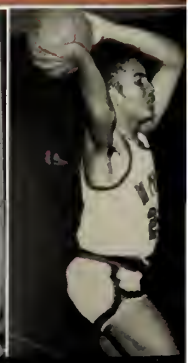

Athletics

CHEERLEADING

Kylie Cummings shows her enthusiasm for the sport. She will make a great captain next year!

The cheer team lit up Community Field every Friday night.

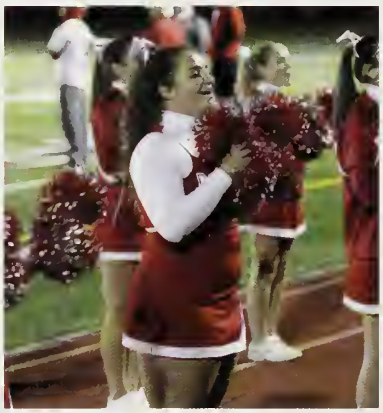

Kaylea Sherman's hard work and dedication will make her a capable captain next year!

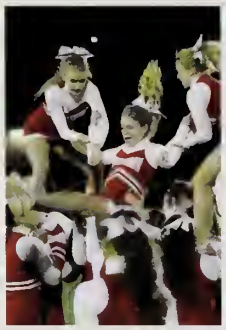

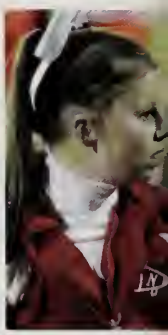

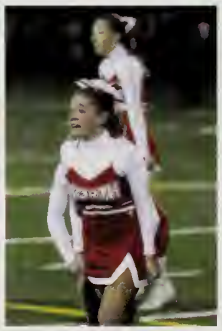

Fall Cheerleading

ity: ***Back row*** (from left to right): Kylie Cummings, Allison Baiungo, Rylee Pearce, Isabella Beckett, Margaret Burchill, Stephanie Inglese, Catherine Brennan, Megan Barlow, ah Griswold, Samantha Johnson, Courtney Gagner, Brielle Labonte; ***Front row*** (from left to right:) Morgan Silvestri, Kaylea Sherman, Abigail Trimbach, Sydney Griswold, ine Bonenfant, Karen Olson, Nicole Zarembovicz

eam: ***Back row*** (left): Lauren Houle, Julia Healey, Hailey Balmforth, ie Gamache, Jaclyn Buckley, Michaela Aptt; ***Front row*** (left): ca Sadler, Alexis Thierman, Kathleen Jourdenais, Marissa Jackson, Cipriano, Makenzie Lewis

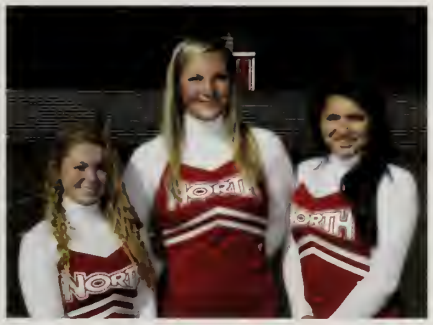

Seniors
n left to right)
ney Griswold,
gail Trimbach,
Jasmine
Bonenfant

The 2014 fall cheerleading team created memories that none of us will ever forget. We started our season attending a new UCA camp at Westfield state, where our team won the "Top Banana" award for the first time in over 7 years. On top of other small awards our team received, we grew closer and closer by the time we headed home for double sessions. The long hot days of doubles showed what our team was made of. With 8 new girls on our team we knew we had a lot of work to be done. As we practiced through the long hot summer it grew closer to our annual Fall Fashion Show. The show was a successful fundraiser, and a fun night for all of us. The season continued as we went through rallies and cheered under the lights at Friday night football games. I know none of us can replace the feeling of being on the sidelines at Community or the feeling of cheering the annual Thanksgiving Day game. Although these memories will last forever, what is most memorable about this season was the instant bond and sisterhood of our team. It's amazing to see how close 20 girls can become in such a short time. Thank you to our amazing coach, Patti Johnson, and our sisters for making the seniors last fall season so unforgettable!

Captains Sydney Griswold and Jasmine Bonenfant

Captains Sydney Griswold and Jasmine Bonenfant

FIELD HOCKEY

Mycala Moody, incoming captain, fights to get the ball.

The field hockey team truly became like a family this year.

Amanda D'Amico, incoming captain, shows off her fierce game face.

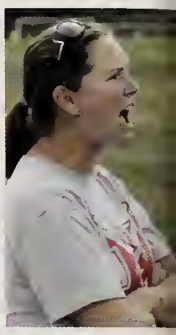

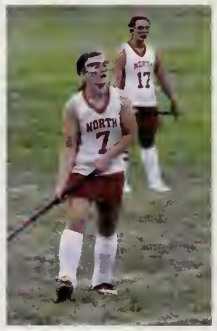

Scoreboard

Opponent	Result	
@Durfee	W	2-0
@Canton	L	4-2
Stoughton	T	1-1
@Oliver Ames	L	3-0
Taunton	W	2-1
@King Philip	W	3-0
@Mansfield	L	5-2
Franklin	T	0-0
Attleboro	W	2-1
Foxboro	W	1-0

Opponent	Result	
@Sharon	W	3-0
Milford	W	4-0
@Taunton	W	3-0
Durfee	W	2-0
King Philip	W	3-1
Mansfield	W	2-1
@Franklin	W	1-0
@Attleboro	W	3-2
Canton	L	2-1

How Bad Do You Want It?

row (left): Lauren Quinn, Taleen Simonian, Hannah Wanless, Brenna McNamee, Kayla Direnzo, Margaret Gallagher, Lindsay Paquin, Danielle Perron ***Middle row:*** e Vidal, Jordan Sharpe, Jennifer Badger, Amanda D'Amico, Mycala Moody, Julia Caristi, Emily Knobel ***Bottom row:*** Vanessa Frost, Kyra Siano, Teresa Bagarella, y Kummer, Kaleigh Cole, Jamie Cromidas, Lillie Ahern, Ashley Lamoureux

eam: Back row (left): Katherine Conley, Caleigh Geoghegan, Katelyn Fournier, gina Guiney, Charlotte Nolan, Elizabeth Morehouse, Theresa Munley, Chloe n, Thalia Puccio, Kaley Gorman, Hannah Lindstrom, Coach Sullivan; *dle row* (left): Anissa Choiniere, Rachel Volkin, Maggie Forte, Mollie Higgins, a Gedgaudas, Emilie Pothier, Olivia Horrocks, Liberty Nank, Kailey O'Brien, Lillie arn; *Front row* (left): Kaleigh Cole, Katherine Munley, Caroline Perry, Katie o, Shaylin McDavitt, Katelyn Choiniere, Emma Cromidas, Jamie Cromidas, ıryn Gallagher

iors: *Back row* (left): Lauren Quinn, Brenna McNamee, Kayla Direnzo, rgaret Gallagher, Danielle Perron *Front row* (left): Paige Vidal, Taleen onian, Hannah Wanless, Lindsay Paquin, Emily Knobel

Bad. The 2014-2015 field hockey team was a team like no other. From running extra on Saturday practices to keeping up with other teams stats, we truly worked our very best to accomplish our one common goal, tournament. Before tryouts could even start, all anybody was thinking about was making state tournament. As the season started out, we had a pretty decent record of 2-2-1. Then came a turning point, the game against one of our rivals King Phillip. We knew if we wanted to do anything this season. It had to start there, beating KP. In years past, this team has always been always very skilled and hard to beat or even tie, but that game was when we came together as a team, and ended up winning 3-0. From that game on, practices got harder, but games became a lot easier. We clicked, and had never been doing better as a team. The amazing team spirit and connection continued throughout the whole season. We went on to beat Franklin, Mansfield, the two best teams in the Hock, beat Foxboro, which has never been done, have a 10 game winning streak, go undefeated at our beautifully muddy field we call our Holy Ground, and not only make state tournament, but we ranked 7th in the Division 1 South bracket, earned a by, home field advantage, and lost importantly we got to lift up Coach Folan and hug Coach K. Our final record was 13-3-2. But really, field hockey was only part of this amazing season. We could not get enough of each other, from team dinners, sleepovers, to going out to get food after practice, we were almost always together and loved every second of it. Even on our off days you could always find us together hanging out. There are so many unforgettable moments from this season, weather it was our team stomp, pick up soccer games, or going to watch field hockey, you will always see us together. We proved everyone wrong this season, every girl on this team is going to do amazing things, and the memories we made will last a lifetime. Good luck next season NAFH!

Captains Kayla Direnzo and Maggie Gallagher with Coach Karen Folan

VARSITY FOOTBALL

Incoming captain Joshua Morrison breaks free from the defense to make a move.

Incoming captain Nicholas Morrison is calm and collected walking onto the field.

Incoming captain Connor Flynn asserts his dominance on the field and has been a valuable asset to the team.

Scoreboard

Opponent	Result
Stoughton	L, 35-21
@Bishop Feehan	W, 13-0
Mansfield	W, 42-22
King Phillip	L, 0-33
Attleboro	W, 24-14
@Franklin	W, 28-7

Opponent	Result
@Taunton	W, 40-20
Medfield	L, 10-19
@Oliver Ames	W, 35-13
Bishop Feehan	W, 42-14
@Attleboro	W, 29-27 OT

Loyalty, Toughness, Determination

sity Top row: Brandan Nally, David Engler, John Brennan, Neal Doherty, Christopher Votta, Cole Swanson, Andrew Blanchette, Ryan Prince, Erik Braun, Waleed Quddumi, n Ruote, Thomas Vidal, Sean Schriever ***Second row:*** Timothy Smith, Nicholas Moore, Robert Mylod, David Burns Jr, Ryan Kingston, Nicholas Gould, Paul Yeomans, olas Rajotte, Hacmoni Cuevas, Barsomo Nuay, Thomas Kummer, Thomas Reynolds, Cameron Crosman, Jay Loring Jr. ***Third row:*** Christopher Walnut, Tyler Morgan, Eric Ruest, ph Flaherty, Leo Thibeault, Andrew Katch, Davon Andrade, Fahd Salem, Tyler Cerrone, Kyle McCarthy, Jack Dakin, Nicholas Dean, David James, Jonathan Friberg ***Fourth row:*** rew Laplante, Colin Higgins, Kyle Gaumond, Patrick Nally, Nicholas Morrison, Cameron Reid, Daniel Griswold, Nicholas Thorpe, Kyle Johnson, Nicholas Pedro, Samuel Morrison, ander Dion, Joshua Morrison, Jacob Olson ***Fifth row:*** Jake Reddy, Justin Droney, Matthew Leary, Matthew Mankavech, Conor Ryan, Austin White, Alec Morton, dan Courtney, Patrick Johnson, Connor Flynn, Anthony Baiungo, Ridge Olsen, Brodey Barr: Justin Gallagher, Andrew Hanwell, Dylan Woodson, David Simonds, olas Gaumond, Eric Mitiguy, Sean Gimler, Brett Inglese, Timothy Gautieri, Kyle Chretien, Steven Dubuc, Benjamin Horton, Ryan Barth, Patrick Munley ***Front row:*** Brendan Weir, ony Raneri, Maxwell Kroll

iors: Top row: Dylan Woodson, Benjamin Horton, Alec Morton, Matthew Mankavech, in White, Jake Reddy, David Simonds ***Second row:*** Brendan Courtney, Sean Gimler, ick Munley, Ryan Barth, Justin Droney, Nicholas Gaumond ***Third row:*** Eric Mitiguy, rew Hanwell, Justin Gallagher, Matthew Leary, Conor Ryan, Timothy Gautieri, en Dubuc, Kyle Chretien, Brett Inglese, ***Bottom row:*** Brendan Weir, Maxwell Kroll, ony Raneri

This year was a season to remember. After a tough loss at the beginning of the season to Stoughton, and a close came against Feehan, we knew we were going to have to work hard to succeed in the rest of the season. With strong wins over Mansfield, Attleboro, Franklin, and Taunton we were ready to take on Medfield in the play-offs. Although we didn't come out with a win, we continued to work hard and prepare ourselves for the Thanksgiving Day game at Attleboro. In the end we pulled out a 29-27 victory over Attleboro in over-time and brought Hilda home. Overall we had a great season, and we wish the best of luck to next year's team. Congratulations to next year's captains Connor Flynn, Nicholas Morrison, and Joshua Morrison.

Your Captains,
Brendan Weir, Maxwell Kroll and Anthony Raneri

Freshmen Team: Top row: Connor Maciver, Daniel O'Rourke, Rory Quinlan, Chad Peterson, Bradford White, Marion Bresko, Samuel Bul Cyrano Daniels, Jason McNeany, John Bradley; ***Second row:*** Jay Weygand, Daniel Masek, Max Fontes, Marc Burns, Jonathan Shultz, Harrison Denning, Cole Jarchow, Geoffrey Wilson, Cesar Fuentes, Trentino Marsella, Ethan Drapeau; ***Third row:*** Julius Cardoza, Matthew Mearn, Nathan Pearce, Aidan Harding, Mason Barr, Thomas Lockavitch, Zachary Demattio, Adam Eberle, Reid Wills, Devin Sla ***Bottom row:*** Zachary Gould, Matthew Tarantino, Joseph Bagarella, Jacob Direnzo, Benjamin Arrighi, Aidan Antonitis, Jackson Billingko Nolan Buckley, Anthony Erti, Andrew Fontaine

Freshmen Scoreboard

Opponent	Result
@Stoughton	W, 22-10
Bishop Feehan	W, 48-6
@Mansfield	W, 26-0
@King Phillip	L, 8-6
@Attleboro	W, 28-0
Franklin	W, 36-0
Taunton	W, 52-36
Milford	W, 41-22
@Sharon	W, 39-6
Oliver Ames	W, 54-20

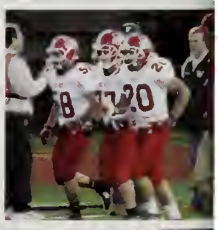

Football

Coaches Top row: Coach Nally, Coach Sullivan, Coach Walsh, Coach Johnson, Coach Ames, Coach Herber Botton Row: Coach Cryan, Coach Perron, Coach Mingo, Coach Fied, Coach Foster, Coach Gaumondd

GIRLS CROSS COUNTRY

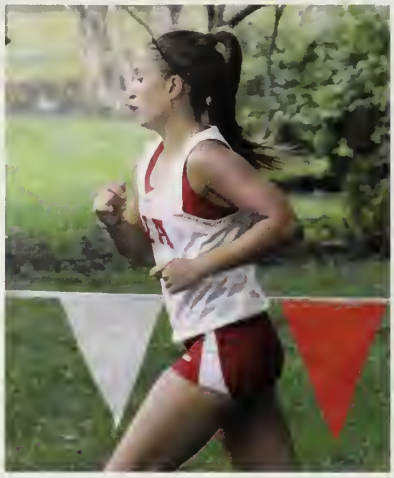

Isabelle Renzi, incoming captain, finishes strong and in the lead. Her dedication to the sport will make her a great captain!

NAXC sticks together through it all.

Ally Tong leads a pack of North girls. Her ability to lead by example will make her an awesome captain next year!

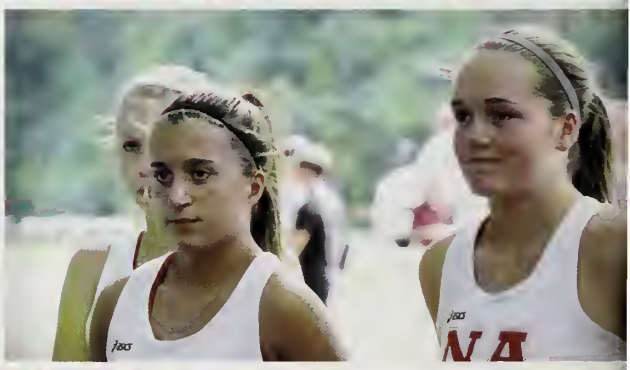

Scoreboard

Opponent	Result	
Jamboree		- -
Mansfield	L	25-31
@Attleboro	W	20-43
Taunton	W	19-39
@King Philip	L	21-34
Franklin	L	25-31
Hockomock League Championships		- -

#RoadtoRelevance

k row (from left to right): Taylor O'Brien, Madison Monahan, Alexandra Tong, Isabelle Renzi, Abigail Ismail, Kira Chandran, Nicole Choiniere, Brooke Ebert, Rebecca Sek, umn Hiltz, Jessica MacDonald, Coach McGrail; ***Middle row*** (from left to right): Gabrielle Pothier, Ann Roberts, Emily Fernandes, Emily Blanchard, Lilly Fernandes, Alisa Fong, ny Wells, Caroline Young, Michaela Demattio; ***Front row*** (from left to right): Elizabeth Bergeron, Azka Siddiq, Alaina Mello, Morgan Ashworth, Sydney Marchand, Angela er, Megan Leary, Katherine Ovoian, Kara Mullaney

ne 2014 season was an amazing season for the rth Attleborough Girls Cross Country team. We started in y, with captain's practices two times a day, six days a ek. We were often the only people at the school in the rnings. That's the type of dedication that cross country uires, and we all enthusiastically gave our all, even when really just wanted to stay home and enjoy our lazy nmers.The whole team bonded over the summer, through untain Mondays and Tempo Tuesdays. At Foss Running np at the end of the summer, the cross country team made a lot of friends, a lot of jokes, and a lot of memories. We competed in a triathlon, completed 11 mile runs, and had a great time at Foss prom. When the regular season began, we knew it was going to be a good one. We had a lot of young, talented runners making their debuts, and plenty of leadership from upperclassmen. We were truly a force to be reckoned with this year on our #RoadToRelevance. We pushed ourselves through hard workouts and intense races, and became a family along the way. Through DQ runs (shhh, don't tell the freshmen!), long talks over stretching after practice, and all of the miles we logged on the roads, we grew closer and closer as a team. This year was one of the strongest years we've ever had. We fought through injuries, setbacks, and mental blocks to come out on top. Every single girl came out of the season with a new personal best. As a team, we ended the season with a fifth place finish at Hocks, which was amazing. And we can do even better next year. The cross country team seems to have a long tradition of improving every year, and we know that next year will be great under the leadership of Alexandra Tong and Isabelle Renzi. Good luck to everyone and remember to reel 'em in!

iors: Abigail Ismail, Kira Chandran, Nicole Choiniere

Captains Abigail Ismail and Kira Chandran

Love your captains,
Kira Chandran and Abigail Ismail

BOYS' CROSS COUNTRY

Top row: Noah Treen, Ken Fong, Teddy Nolan, Joe Collins, Garrett Ross, Mitchell Cupp, Coach McGrail ***Middle row:*** Drew Hoffman, Timothy Post, John O'Neill, Michael Codega, Matthew Reimels ***Bottom row:*** Max Mitchell, Colin McKenzie, Sishir Pasumarthy, Prateet Shah, Aidan McIntosh

Seniors Top row: Noah Treen, Joe Collins, Teddy Nolan, Garrett Ross, Mitchell Cupp ***Second row:*** Drew Hoffman, Ken Fong, Michael Codega, Tim Post

The boys cross country team had another successful yea
With only one loss within the dual meet season, we went on to place third at the Hockomock league championship meet and third in division II earning ourselves a spot at the all state meet. We had an incredibly hardworking team who fought for everything we wanted. seniors Joe Collins, Teddy Nolan, Ken Fong, and Tim Post worked with juniors Colin McKenzie, Prateet Shah, and sophomore Matt Reimels to do work and run fast. Big things are expected of next years team and with captains Prateet Shah and Coli McKenzie, there is no doubt they will be successful.

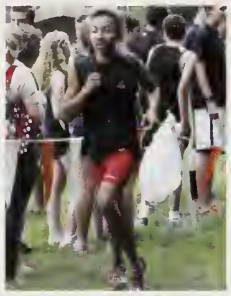

Ken Fong pushes through to the finish line

Matthew Reimels leads the pack leaving his opponents in the dust

Mitchell Cupp races up hill to finish the race

Your Captains
Teddy Nolan & Joe Collins

Scoreboard

Opponent		Result	
Hockomock Jamboree	-	00	00
Mansfield	L	30	25
@Attleboro	W	20	41
Taunton	W	19	42
@King Phillip	W	17	42
Franklin	L	19	43
Hockomock Championships		00	00

Golf

sity Top row: Coach Beach, Coach Gray, Patrick Silvia, Matthew Marceau, Bryan Harris, Aaron Poillucci, Eric Peterson, Coach Nelson ***Bottom row:*** Connor Ford, Dylan Kane, phen Sharpe, Tyler Sinacola, Andrew Harris, Thomas Puccio, David Colasanti, Robert Congdon

We had a pretty successful season this year, going 6-7. This year was a great group of kids and we really started to come together as a team. The season got off to a rough start, but once we got into the season, we really started to improve , ending on a high note with a couple nice wins. Our coaches were excellent mentors and support systems for each of us throughout the season, and it certainly won't be a season we'll forget.

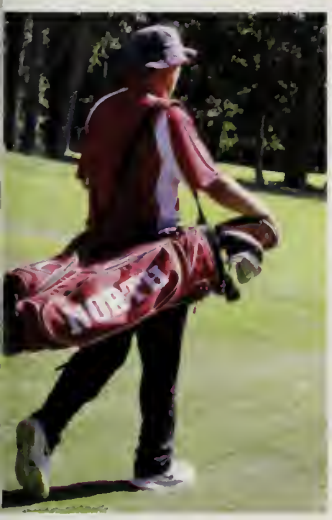

Scoreboard

Opponent		Result	
Taunton	W	167	183
Mansfield	W	169	175
King Phillip	W	166	167
Franklin	W	163	175
Milford	W	168	177
Attleboro	W	157	168
Taunton	W	149	160
Sharon	W	181	186
Mansfield	L	156	153
King Phillip	L	180	172
Oliver Ames	L	159	163
Hockomock Championships			*8th*
Attleboro	W	167	184

Your Captains, Eric Peterson & Aaron Poillucci

GIRLS SOCCER

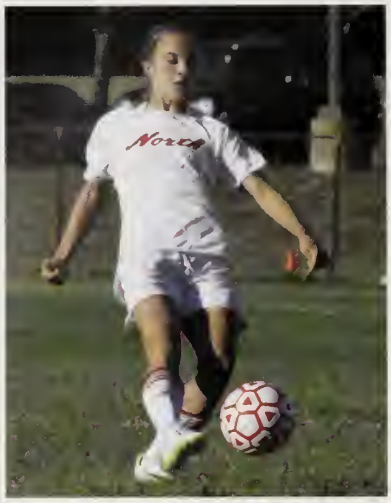

Grace Guertin's talent and hard work will make her an awesome captain next year!

The girls huddle up for a mid-game pep talk.

Allie Grinavic's toughness and love for the sport will make her a great captain next year!

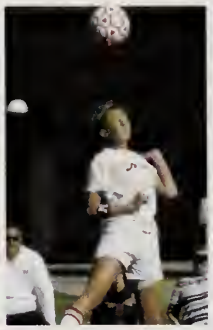

Scoreboard

Opponent	Result	
@Durfee	W	6-1
Canton	T	1-1
@Stoughton	W	5-0
Oliver Ames	W	3-0
@Taunton	W	3-2
King Philip	W	4-0
Mansfield	L	2-0
@Franklin	T	1-1
@Attleboro	L	1-0
@Foxboro	T	2-2

Opponent	Result	
Sharon	W	7-1
@Milford	W	3-1
Durfee	W	2-0
Taunton	W	3-2
@King Philip	T	1-1
@Mansfield	L	3-0
Franklin	L	3-1
Attleboro	W	7-0
@Mansfield	L	3-2 (OT)

Record: 10-5-4

Girls Soccer

sity: Back row (from left to right). Nicole Chretien, Marissa Moore, Courtney Hewitt, Courtney Barrett, Hannah Kane, Dominica Zammiello; Middle row (from left to right): Holley, Haley Guertin, Alyssa Grinavic, Julia Mark, Leah Jette, Grace Guertin, Hana Caster, Rachel Labonte; Front row (from left to right): Elizabeth Cooper, Gabriela Vesona, ly Schromm, Davin MacDonald, Shannon Kingsley, Meghan Lewis,, Kiersten Bixby

team: Back row (left): Lauren Marchetti, Julia Noreck, Camille Pizarro, ecca Alves, Lauren Dowd, Sabrina Moul, Rene Gagne, Caitlyn Dowd; ***Middle row***): Julianna Direnzo, Megan Kirk, Kaitlyn Blanchard, Samantha Courtemanche, isse Boor, Hana Hershey, Lauren Stochl; ***Front row*** (left): Felicity Monfils, a MacDonald, Mackenzie Rosenberg, Erin Buron, Meagan Pastore, e McGoldrick, Emily Chiasson

shmen Team: Back row (left):Kelsey Mood, Camille Beckett, Emily Pastore, son Blaisdell, Aine Mendonca, Tess Coscarella, Nicole Flynn, Kayla Moulin; *nt row* (left): Kalyn Meyer, Monica Nakhla, Jordan Willis, Nina Beauvais, Tolfa, Meghan Slaney, Julia Santos

Seniors
minica Zammiello, Nicole
Chretien, Marissa Moore,
urtney Hewitt, Courtney
arrett, and Hannah Kane

When it comes to the sport of soccer, one may view it as an intense game of 22 girls hustling up and down the field in hopes of scoring a goal. When it comes down to the North Attleborough's girls soccer team, we are so much more. This season has been full of crazy bus rides, smelly cleats, full field sprints, random handshakes, and an overload of team bonding. What many call a team, we call a family. Within the several summer months we spent together, whether it was at captains practice or soccer camp, our team started from knowing little about one another, to becoming sisters in an instant. We spent lengthy days practicing new moves, farther kicks, stronger passes, and louder voices in order to reach our goals. When tournament came around in our 3-2 victory against Taunton, we knew our dreams stood in front of us. The season began to dwindle down, ending with a record of 10-4-4. However, tournament stood ahead of us and a new journey began. Many can view our final game as a loss, which it might have been a loss, but our team gained more from that game than the entire season. We learned the value of the game, the importance of a team, and the significance of the girls next to us.

Captains: Marissa Moore and Courtney Hewitt with Coach Weldon

The season may be over, cleats may be hung up, uniforms stuffed into boxes, but the memories will be with us forever. Thank you all for making our final year one to remember. We could not have been successful without the help of each and every one of you.

We cannot wait to come back and see all of you killing it next year. We know you'll be in great hands with Grace Guertin and Allie Grinivac as your captains. Love you all always,

Your captains Courtney and Marissa

BOYS' SOCCER

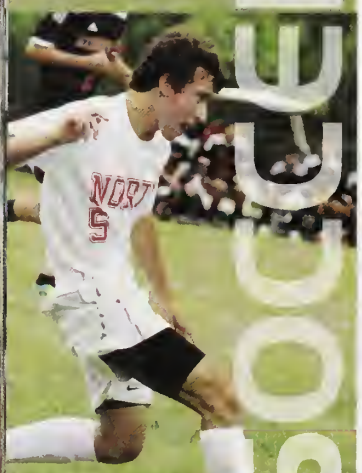

Robert Heaney defends the goal against Oliver Ames by kicking the ball down field to offense.

Leo Charlebois speeds down the field toward the goal, a place he became very familiar with this season

Matt Coscarella blocks opponent before Leo Charlebois passes the ball

Scoreboard

Opponent	Result	
Durfee	5	0
Canton	3	2
Stoughton	0	1
Oliver Ames	1	1
Taunton	1	0
King Phillip	4	2
Mansfield	2	1
Franklin	9	0
Attleboro	2	0

Opponent	Result	
Foxboro	5	0
Sharon	3	0
Milford	2	1
Durfee	3	1
Taunton	3	2
King Phillip	3	1
Franklin	2	1
Attleboro	3	0
Mansfield	2	2

Let's Ride!

ity: Top row: Coach Burgess, Coach Ruote, Nicholas Breton, Stephen Casson, Jacob Crear, Patrick Kimball, Tyler Watters, Aiden McGoldrick, Dylan Forte
dle row: James Wallace, Nicholas Coelho, Dillon Steele, Justin Quinlan, Ryan Larouche, Brennan Smith, Brandon Larouche, Nathan Adeyemi
om row: Morcos Nakhla, Robert Heaney, Gareth King, Yezan Ismail, Jack Schooley, Leo Charlebois, Matthew Coscarella

op row: Conor Danahey, Mark Bekhet, Christopher Mullaney, Nicholas Kerrigan, yansh Dhingra, Daniel Adler, Sean Echeverri, Malek Ahlouche, Coach LaCasse, h Johnson *Second row:* Kyle Nelson, Eric Burgess, Brendan Matracia, an Burns, Joshua Rodriguez, Kevin Aguilar, Noah Barney, Brandon Soares *om row:* Harrison Boudreau, Eli Kroll, Zachary Matracia, Gabriel Pinhancos, el Cooper, Colby Cameron, Ryan Pasquel, Ramssey Francois

ors: Top row: Nick Breton, Stephen Casson, Jacob Crear, Patrick Kimball, Watters, Aiden McGoldrick *Middle:* Nicholas Coelho, Dillon Steele, n Quinlan, Ryan Larouche, Brennan Smith, Brandon Larouche *om:* James Wallace, Morcos Nakhla, Nathan Adeyemi, Dylan Forte

This season our team really came together and worked our hardest to improve our season. Although we didn't have the most successful season in terms of our record, overall we improved as a team and each of us made an effort to put all we had out on the field. In the end we had a win over Stoughton, and ties with both Mansfield and Oliver Ames. With a majority of our team being seniors, we can't wait to see what the new varsity team will do next year, and we wish them a successful 2015 season. Good luck and thank you for another great year!

Your Captains,
Stephen Casson
& Jacob Crear

Captains: Stephen Casson, Jacob Crear with Coach Burgess

Next season's captain, Sara Youssef-Moawad, is fearless at the net.

The team has a quick strategic huddle mid-game.

Rachel Meilan, incoming captain, will do anything to keep the volleyball off the ground.

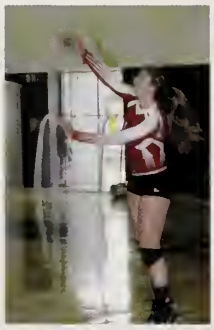

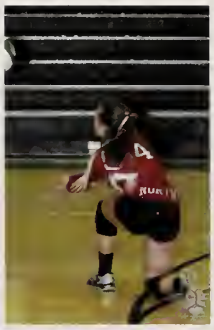

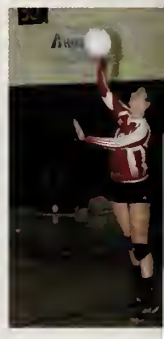

Scoreboard

Opponent	Result	Opponent	Result
@Canton	L, 3-0	Braintree	L, 3-0
Durfee	W, 3-0	@Sharon	W, 3-1
@Oliver Ames	L, 3-1	Milford	W, 3-1
Taunton	W, 3-1	@Taunton	W, 3-2
@KP	L, 3-0	KP	L, 3-1
@Mansfield	L, 3-2	Mansfield	W, 3-0
Franklin	L, 3-0	@Durfee	W, 3-0
Stoughton	W, 3-0	@Franklin	L, 3-1
Attleboro	W, 3-0	@Attleboro	W, 3-0
Foxboro	W, 3-0	@Braintree	L, 3-1
		@ #7 Braintree	L, 3-0

Volleyball

ack row (left): Maya Belmore, Lindsay Howlett, s Sotelo, Juliana Martin; ***Middle row*** (left): Karen Saldarriaga, elle Duva, Makayla Clark, Alyssa Gallagher; *t row* (left): Victoria Melanson, Caroline Vigorito, een Demontigny, Leah Marceau

hmen: Back row (left): Rebecca Brandley, Anna Caristi, da Loughnane, Catherine Silva, Kiera Morris, Tessa z; ***Middle row*** (left): Abigail Castelo, Samantha Gaskin, nna Pugh, Jada Fulkrod, Casey Quinn; ***Front row*** (left) Haskell, Rebecca Botteri, Courtney Tong, Alexis Frechette, Bolton

iors Back row (from left to right): Michelle Juan, nifer Roy, Meaghan Bordeleau, Kylie Paul, Chelsea Howarth; *nt row (from left to right):* Karaline Kummer and issa Beaupre

Varsity: Back row (from left to right): Rachel Meilan, Taylin Shultz, Anna MacPherson, Sara Youssef-Moawad, Amanda Chahwan, Jordan Connors; ***Middle row*** (from left to right): Michelle Juan, Jennifer Roy, Meaghan Bordeleau, Kylie Paul, Chelsea Howarth; ***Front row*** (from left to right): Karaline Kummer, Melissa Beaupre

North volleyball is more then just a sport; it is a lifelong friendship, sisterhood, and most importantly family. We came into this season striving for victory. We fought hard together as a team and made it into the challenging state tournament. With hard work and dedication at practice and our needed pow wows at some of our favorite places (Wendy's or Cumby's) we made the season a memorable one. Throughout all of the hard practices and tough battles on the court we truly all grew as a team but really as a family. We truly couldn't have asked for a more spirited or committed group. We will never forget the fun memories, or success we shared with you girls. Thank you girls so much for making the 2014 season such a special time in our lives. We will never forget the memories we made and the the lessons we learned. We wish the returning players the very best of luck next year and in the future. We know you'll be in great hands under the leadership of captains Rachel Meilan and Sara Youssef-Moawad!

Captains Melissa Beaupre and Karaline Kummer

Your Captains
Melissa Beaupre & Karaline Kummer

BASKETBALL

Emily Peters, incoming captain, shows her aggressiveness and her drive to win.

The team's strong bond and unity help them win games and improve their skills as a team.

Coach Herber keeps the team inspired through every game.

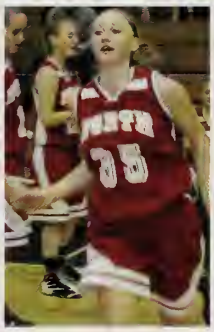

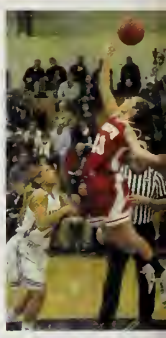

Scoreboard

Opponent	Result	Opponent	Result
@Durfee	L, 57-52	@Oliver Ames	W, 53-29
@Taunton	W, 67-35	Taunton	W, 49-41
@Sharon	W, 53-12	Foxboro	----
Durfee	W, 75-50	@Franklin	W, 54-45
Bishop Feehan	----	@Stoughton	W, 62-35
Franklin	W, 56-47	Attleboro	----
@Mansfield	W, 54-48	@Bishop Feehan	----
@Attleboro	----	Mansfield	L, 39-35
Canton	W, 51-21	King Phillip	W, 59-39
@King Phillip	W, 57-35	Oliver Ames	W- 66-40

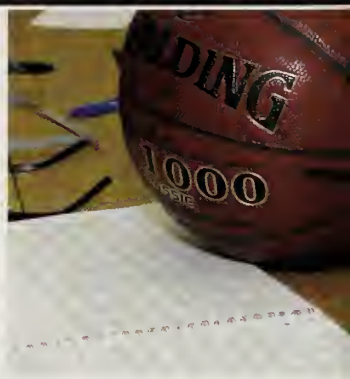

Girls Basketball

Varsity: Back row (left): Coach Perron, Vanessa Frost, Emily Peters, Melissa Beaupre, Danielle Perron, Kiersten Bixby, Caroline Collard, Coach Herber; **Front row (left)**: Julia Strachan, Ashley Ahern, Samantha Taggart, Emily Schromm, Elizabeth Morehouse

eam: Back row (left): Coach Perron, Juliana Martin, Emma Cromidas, Julia Santos, igh Cole, Georgina Guiney, Shayla Bolles; **Front row (left)**: Emily Schromm, Keeley lwin, Kristina Murphy, Jamie Cromidas, Kathryn Gallagher, Aya Poirier

shman team:
k row (left):
a Dakin, Tori
anson, Catherine
a, Caroline Perry,
a Caristi,
ecca Brandley
nt row (left):
ly Pastore,
herine Munley,
anda Mignacca,
y Warren,
lie Pothier,
nah Correia

We didn't know what to expect coming into the season and starting it off with a new coach. However, with his eagerness to work hard and improve the program as a whole, it gave us an optimistic outlook for the season. Once the season started, we knew we were in good hands and in for another great season. We pushed and motivated each other each day so we could improve as a team. Our enthusiasm before and during games gave us the drive to win, so much so that it led us to our third straight Hockomock League Championship and a spot in the semifinals in the state tournament. This season was truly one to remember and we couldn't have asked for anything more for our final season!

Captains: Melissa Beaupre and Danielle Perron

Captains Melissa Beaupre and Danielle Perron

BOYS BASKETBALL

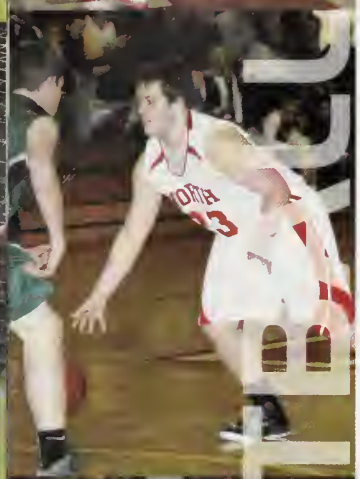

Ridge Olsen works hard to keep the ball in play. He'll be working hard as well next year as the 2015 Captain.

Kyle Gaumond gives it his all blocking a pass up the court. Just the kind of quality you want int the captain for 2015.

Chad Peterson swiftly dribbles up the court, Chad was a key piece of the team this season.

Scoreboard

Opponent	Result		Opponent	Result	
@Milford	62	61	Oliver Ames	69	55
Taunton	72	54	@Taunton	66	44
Falmouth	57	42	@Falmouth	52	41
Sharon	48	31	Franklin	59	39
@Bishop Feehan	67	25	@Foxboro	70	47
@Franklin	57	37	Attleboro	55	52
Mansfield	81	47	Bishop Feehan	71	48
@Attleboro	55	41	@Mansfield	61	31
@Canton	53	41	@King Philip	57	44
King Philip	60	48	Stoughton	65	54

#RoadtoRelevance

iors: Conor Carmichael, drew Cerce, Nicholas Falcone

Varsity Back Row: Brodey Barr, Chad Peterson, Ridge Olsen, Conor Carmichael, Andrew Cerce, Jonathan Friberg, Thomas Reynolds, Coach Ames **Front Row:** Hacmoni Cuevas, Sam Morrison, Kyle Gaumond, Nicholas Thorpe, Kyle McCarthy, Brent Doherty, Nicholas Falcone

ior Varsity: Coach Ames, Nick Dean, Zachary Demattio, Marion Bresko, ano Daniels, Christopher Colvin, William Drummond, Jack Dakin, n Brennan, Ryan Falcone, Bryan Baldwin

shmen Back Row: Mason Barr, James Young, Dylan Kane, ek Shanks, Nolan Buckley **Front Row:** Thomas Lockavitch, Jackson ngkoff, Ryan Penta, Julius Cardoza, Jonathan Shultz, Ryan Pasquel

The 2014-2015 basketball season was one of progress, the program as a whole took several steps in the right direction. After starting the season with two losses, our team displayed it's resiliency with two commanding wins to even the record off. These wins gained our team the respect it deserved as a contender in the Hockomock league. As the season moved forward, the effort and determination of our players was never in question, practicing with the utmost persistence, and putting forth a full effort every game. While these efforts may not have always manifested themselves as wins, they lay the foundation that future success can be built upon. The season was not without achievement though: back to back wins against Falmouth and Sharon and a season sweep of Attleboro helped to validate our hard work. Without Coach Mulkerrins' preparation and diligence, we would not have been able to attain these accomplishments. While in the process of acquiring these wins, a new spirit began to surround the program, one which will be carried on to next season. There is much to be optimistic about looking towards the upcoming season for North Basketball. This year's team was comprised of several key underclassmen and a group of committed juniors, who are more than capable of taking this year's successes and expanding upon them. Under a knowledgeable coaching staff, and two capable captains in Kyle Gaumond and Ridge Olsen, next year's team will be well led and ready to improve upon this seasons progress.

CHEERLEADING

Kaylea Sherman, incoming captain, puts her heart and soul into the sport.

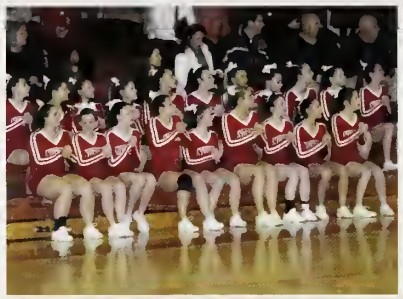

Even on the sidelines the new uniforms look great!

Nicole Zarembovicz will make a great captain next year with her strong dedication to the team.

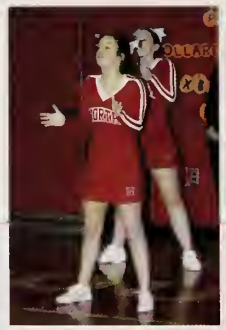

Winter Cheerleading

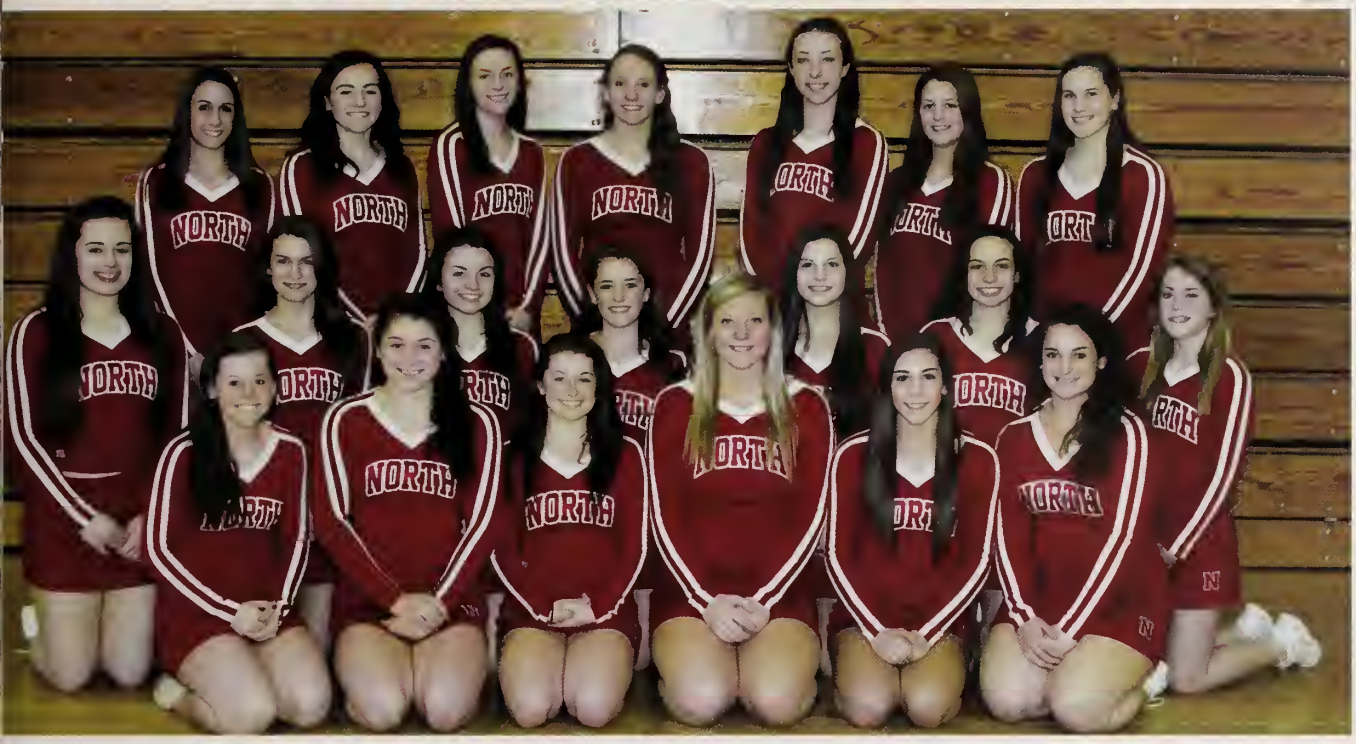

sity Team: Top row; Brielle Labonte, Megan Barlow, Margaret Burchill, Isabella Beckett, Stephanie Inglese, Karen Olson, Catherine Brennan; **Middle row:** t): Sophie Gamache, Hannah Griswold, Kylie Cummings, Samantha Johnson, Rylee Pearce, Allison Baiungo, Courtney Gagner; **Front row:** Morgan Silvestri, mine Bonenfant, Sydney Griswold, Abigail Trimbach, Nicole Zarembovicz, Kaylea Sherman

ior Varsity Team: Top row; Jaclyn Buckley, Alexandra Lescano, ey Balmforth, Marissa Jackson, Lauren Houle, **Bottom row**; Danielle Achin, sica Sadler, Alexis Thierman, Julia Healey, Makenzie Lewis

The winter 2014-2015 cheerleading program was filled with up and downs. The season began with a young team that didn't know what to expect. However, we were able to persevere under the leadership of captains Syd Griswold and Abby Trimbach. The team as a whole worked tirelessly to uphold the high standard expected of a NAHS cheerleader. Tradition and the bond of sisterhood is always an important part of the season and was prevalent even more this year.

Captains: Abigail Trimbach and Sydney Griswold

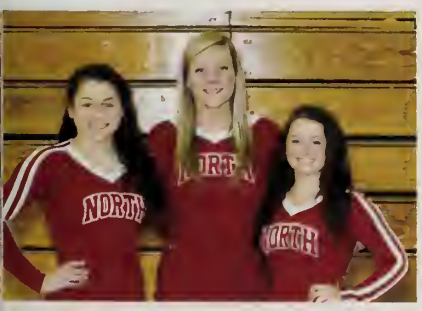

Seniors: Jasmine Bonenfant, Abigail Trimbach, and Sydney Griswold

GYMNASTICS

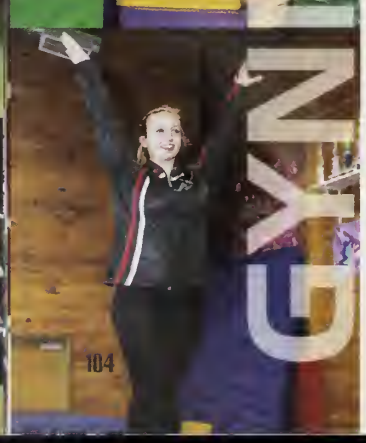

Her genuine enthusiasm and talent will make Haley Blake a great gymnastics captain next year!

The seniors jump for joy on Senior Night!

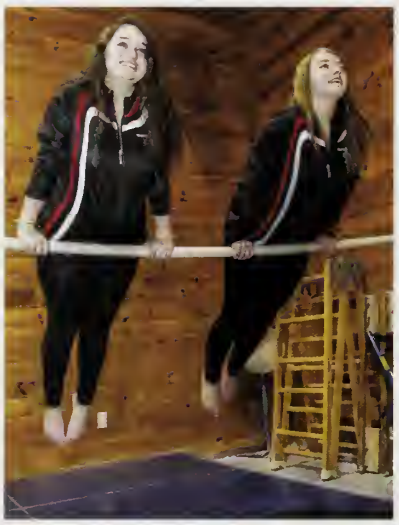

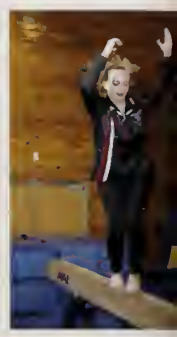

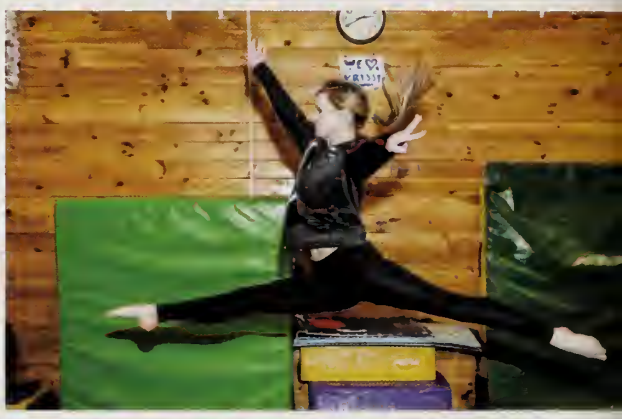

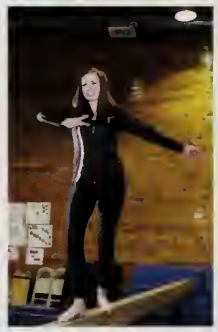

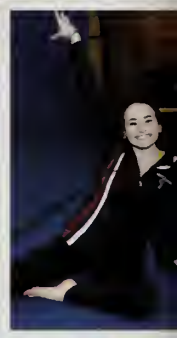

Gymnastics

k row (left): Sydney Santerre, Morgan Donato, Amit Tobias, Lauren Cornelio, Angela Dufault , Tess Coscarella, Haley Blake, Kailey O'Brien, Angela Firicano; **Third row (left):** anda Carty, Lindsay Howlett, Isabella Celeste, Britta MacDonald, Mary-Emily Gray, Eliza Mendes; **Second row (left)** Julia Buckingham, Sarah Griffin, Allison Hayes, lan Buker, Alexandra Lafratta; **Front row (left)**: Megan Zibuda, Jennifer Saunders

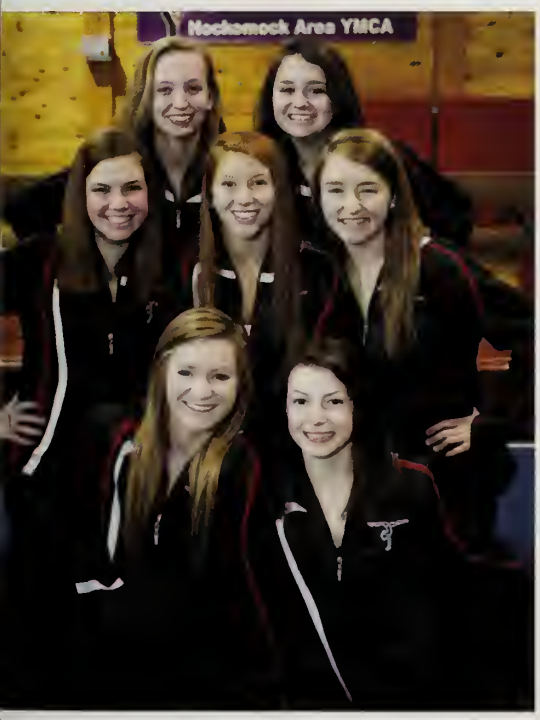

iors: Back row (left): Julia Buckingham, Alexandra Lafratta; **dle row (left):** Sarah Griffin, Allison Hayes, Jordan Buker; **nt row (left)**: Megan Zibuda, Jennifer Saunders

The 2014-2015 Girls Gymnastics season was one to remember. We weren't just a team, but we were a family. We all created a close bond with each and every member on our team. After almost having to make cuts, unlike any other year, all 22 of us stood proud in our leotards, fortunate for the season ahead. Every practice we were all ready to work and do whatever it took to be the most successful team possible. With many incoming freshman, the team was stronger than past years. We beat many of our personal scores and our first meet was a good 10 points higher. The feeling we'll never forget was winning against Canton by 14 points. Considering the Hockomock League is a very tough one, we cherished our accomplishments as a team. This season was filled with so many memories that we will all carry with us for the rest of our lives. We love each and every member on this team and know this team will do great things in seasons to come. Thank you for making this season a memorable one.

Love, your captains, Megan Zibuda and Jen Saunders

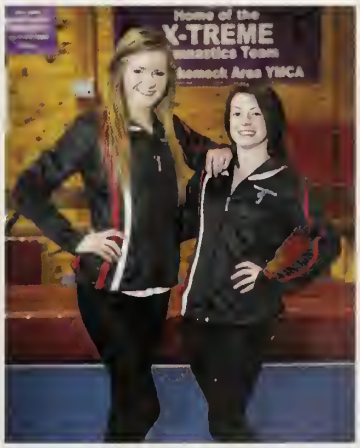

Captains: Megan Zibuda and Jennifer Saunders

Andrew Casson is open for a pass as he moves onto the net.

Mark Ventola is ready to take the puck and race up the rink.

Sean Young prepares to take a shot on the Franklin goalie, Sean was a leading scorer this season.

Scoreboard

Opponent	Result	
@Stoughton	0	6
Dedham	1	3
Nauset	0	6
Wayland	2	1
@Bishop Feehan	0	3
Stoughton	1	6
Bishop Feehan	1	2
Milford	4	2
@Attleboro	0	6
Mansfield	4	5

Opponent	Result	
Franklin	7	2
@Oliver Ames	8	1
Foxboro	1	7
@Canton	6	4
@Milford	2	7
@Taunton	2	5
@Mansfield	6	3
Taunton	1	6
@King Philip	3	3
King Philip	2	8
Milford	3	2

Hockey

rsity Top row: Coach Horgan, Kyle Korlacki, Zachary Tetreault, Mark Ventola, Brady Grunewald, Sean Young, Aaron Poillucci, Jacob Crear, Ryan Ma, Coach Snizek
ddle row: Connor Ford, Jason McNeany, John Coakley, Erik Clements, Andrew Casson, Zachary McGowan, Andrew Wissler **Front row**: Matthew Marceau, Paul Yeomans, l Baker, Colin Young, Brian Poillucci, Vincent Zammiello

nior Varsity: **Back Row:** Benjamin Hogan, Simon Grimes, Evan Issler, Jack lding, Coach - **Middle Row**: Thomas Prokop, David Razmadze, Daniel Sevieri, vid Brown **Bottom Row:** Kevin Goulding, Stephen Sharpe, Evan Mello, Cameron lgkins, Thomas Lindstrom

niors: Kyle Korlacki, Zachary Tetreault, Mark Ventola, Brady Grunewald, n Young, Aaron Poillucci, Jacob Crear and Ryan Ma

The season opened with a win against Stoughton, followed by a huge win against Dedham. The hockey team skates hard with huge wins over Feehan and Nauset. The hockey team was able to beat Mansfield for the second time in program history. It was a great season and will always be remembered.

Captains Mark Ventola and Sean Young

Captains Mark Ventola and Sean Young

Caroline Ulrich, incoming captain, speeds down the pool.

Incoming captain Randall Wentworth shows his intense focus during a race.

Ashley Lamoureux dives in to swim the 100 meter butterfly.

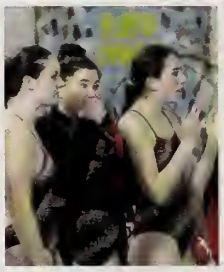

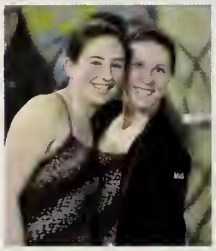

Seniors: Bridget Bolles, Kira Chandran, Aidan Devers, Kaela Dunn, Alyssa Felos, Nicole Lafond, Anna Laskorski, Andie Rigas, Shreya Varshney, Eric Chen, Evan Chen, Christopher Crawley Jr, Bryan Hare, Morcos Nakhla, Dillon Steele

Scoreboard

Girls Team Record

Opponent	Result
Milford	Win
Oliver Ames	Win
King Philip	Loss
Sharon	Win
Attleboro	Win
Mansfield	Win
Taunton	Win
Franklin	Win
Hock Champs	Third Place

Boys Team Record

Opponent	Result
Milford	Loss
Oliver Ames	Win
King Philip	Loss
Sharon	Loss
Attleboro	Loss
Mansfield	Loss
Taunton	Loss
Franklin	Win
Hock Champs	Fourth Place

Swim

ch Thornton, Asst. Coach Bowen; Swetha Ashokkumar, Madison Ashworth, Morgan Ashworth, Elizabeth Blake, Bridget Bolles, Maria Botelho, Kira Chandran, Nicole stopher, Angela Dejesus, Samantha Demers, Aidan Devers, Ripley Devers, Victoria Dion, Jacquelyn Dirschel, Kaela Dunn, Alyssa Felos, Kathryn Gallagher, Caleigh Geoghegan, le Lafond, Ashley Lamoureux, Anna Laskorski, Caitlin Parlon, Astha Parmar, Lexi Philbrook, Thalia Puccio, Casey Quinn, Molly Rice, Andie Rigas, Catherine Sales, Karin Seif, e Simonian, Adi Tobias, Caroline Ulrich, Shreya Varshney, Shruti Varshney, Daniel Adler, Jacob Barker, Victor Cai, Eric Chen, Evan Chen, Christopher Crawley Jr, Thomas Duell, las Haddad, Bryan Hare, Bryan Harris, Brian Hines, Andrew Lamoureux, Morcos Nakhla, John O'Donnell, Dillon Steele, Randall Wentworth

The 2014-15 swim season was memorable. The boys team had a year of 2 wins and six loses we still placed 5th in the Hockomock League championship meet, placing higher than last year. Although the boys swim team lost many valuable swimmers last year, the team tried their best and improved immensely. Coach Thorton did a great job coaching his team and along with captain Evan Chen, freshman Nick Haddad, sophomore Victor Cai, seniors Eric Chen, Chris Crawley, Dillon Steele and future captain Randy Wentworth contributed to the success of the team and lead the team to an unforgettable season.
Captain Evan Chen

Captains Andie Rigas, Evan Chen and Aidan Devers

This season was very successful. The girls team started off strong with wins against Milford and Oliver Ames. We hit a small bump with a tough loss against our strongest competitor KP, but we bounced back with wins against Sharon, Attleboro, Mansfield, and Taunton. At Hock Champs we came in a solid third place after Franklin and KP. After Hocks we had an unexpected win against Franklin. We had the our biggest team advance to sectionals and states. Individual qualifiers were freshman Jacquelyn Dirschel, junior Adi Tobias, and seniors Alyssa Felos, Andie Rigas, and Aidan Devers. Relay alternates were freshman Catherine Sales, sophomores Katie Gallagher and Angela Dejesus, and junior Caroline Ulrich. At states the relay of Aidan Devers, Alyssa Felos, Andie Rigas, and Jacquelyn Dirschel broke the school record for the 200 medley relay and placed 4th. We're very proud of how our season went this year and we hope the team continues the momentum next season under the leadership of captains Ashley Lamoureux and Caroline Ulrich. We know you guys will do great!
Your Captains, Andie Rigas and Aidan Devers

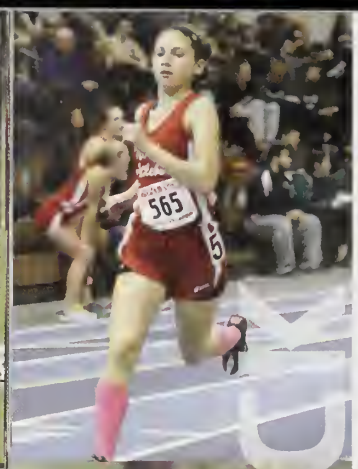

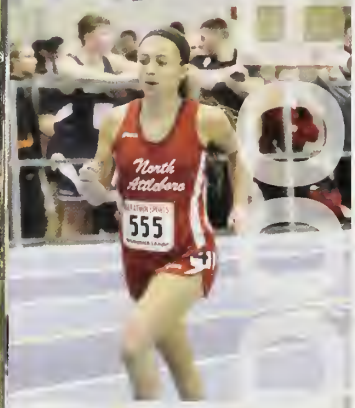

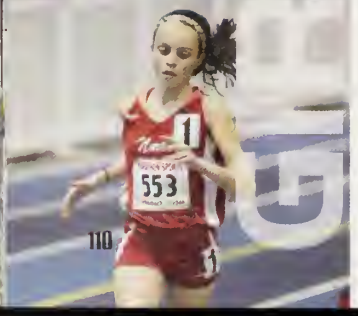

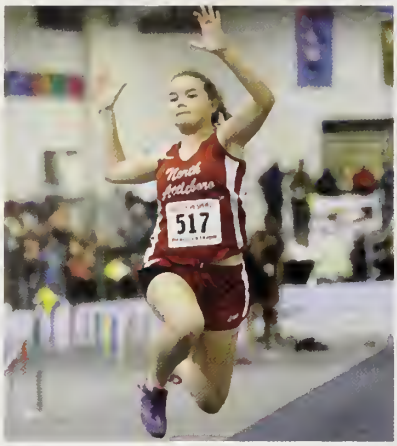

Hana Caster's many talents will make her a great captain next year.

Incoming captain Isabelle Renzi sails above the competition.

Alexandra Tong, incoming captain, stays calm and tough in every race.

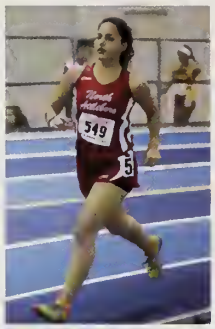

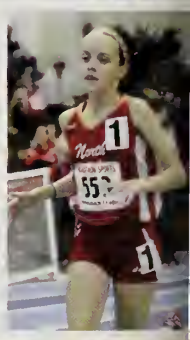

Dual Meet Results

Opponent	Result
Mansfield	L, 56-44
Attleboro	W, 75-21
Taunton	W, 63-37
King Phillip	L, 53-47
Franklin	T, 50-50

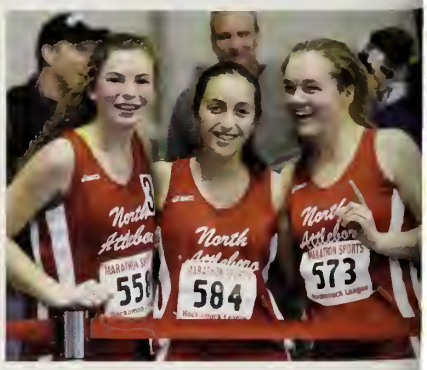

Girls Indoor Track

k row (left): Allyson Blaisdell, Lauren Dowd, Haley Guertin, Emma Connelly, Mollie Higgins; Eighth row (left): Megan Leary, Angela Kaiser, Katherine Ovoian, Sydney chand, Camille Pizarro, Mackenzie Rosenberg; Seventh row (left): Brigit Mendonca, Leah Jette, Grace McGoldrick, Courtney Tong, Olivia Gedgaudas, Amanda Loughnane, h Dahlbeck, Riley Gallivan, Jenny Wells; Sixth row (left): Azka Siddiq, Emily Chiasson, Madison Breton, Julia Noreck, Sabrina Moul, Rachel Labonte, Liberty Nank, Alaina o; Fifth row (left): Emily Marshall, Molly Ahearn, Kyra Siano, Autumn Hiltz, Caitlyn Dowd, Kaitlyn Blanchard, Hana Hershey, Rene Gagne, Davin MacDonald, Charlotte Nolan; th row (left): Jordan Sharpe, Hana Caster, Miranda Pizarro, Taylor O'Brien, Madison Monahan, Alexandra Tong, Jennifer Badger, Lauren Marchetti, Nicole Boulanger, antha Wells, Jamie Hornsby; Third row (left): Ileen Juan, Rebecca Sek, Isabelle Renzi, Sabrina Ku, Kylie Paul, Morgan Achin, Elizabeth Bergeron, Gabrielle Pothier, Amanda hiarelli, Kara Mullaney; Second row (left): Emily Knobel, Savanna Nelson, Erin Downing, Sarah Leavitt, Nicole Chretien, Abigail Ismail, Nicole Choiniere, Akeda Hunter, Juliana usi, Meaghan Bordeleau; Front row (left): Coach McDavitt, Marissa Moore, Stephanie Dubuc, Allison Post, Coach Holster, Coach Charron

ors: **Back row** (left): Savanna Nelson, Emily Knobel, Sabrina Ku, Paul, Morgan Achin, Meaghan Bordeleau, Jamie Hornsby; **dle row** (left): Erin Downing, Sarah Leavitt, Nicole Chretien, ail Ismail, Nicole Choiniere, Akeda Hunter, Juliana Viscusi; **t row** (left): Marissa Moore, Stephanie Dubuc, Allison Post

Captains Stephanie Dubuc, Marissa Moore, and Allison Post

The 2014-2015 Girls' Indoor Track team was a hardworking and resilient group, yet our 2-2-1 record does not accurately portray that. Our season could've gone in a different direction had it not been for a few very close meets with our top competitors in the Hock. A few third places here and there and our record could be very different, but we are very proud of our team regardless. Although our dual meet season record does not show our teams' accomplishments throughout the season, a number of athletes placed at the Hockomock League Championship meet, qualified for States, moved onto All-States and broke school records.

Our team is one big family, from jamming out on the bus rides to Reggie and singing along at practice, we will surely miss our spirited team. The memories made on this team will last a lifetime, and we couldn't be happier to pass down our captaincies to Ally Tong, Hana Caster and Isabelle Renzi. With the team left in their hands, great things will be accomplished and we can't wait to see what they will lead the team to do! Good luck and we will miss you all!

Love your captains,

Ally Post, Marissa Moore and Steph Dubuc

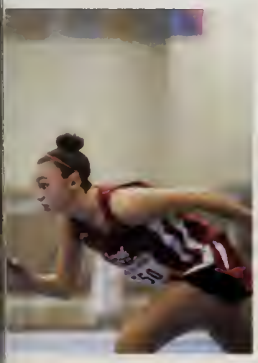

BOYS INDOOR TRACK

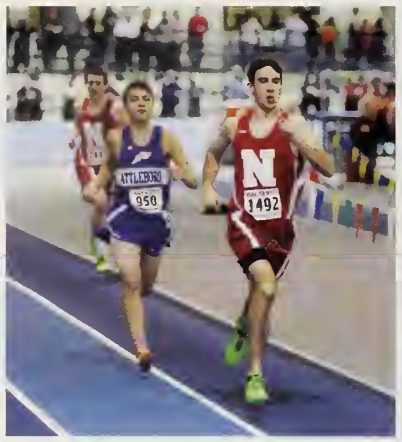

Nicholas Coelho sprints to the finish beating out his Attleboro opponent.

Brett Inglese jumps sky high in the Attleboro meet.

Gareth King shows his skills in hurdles. Next year he will lead the team alongside Patrick Johnson and Connor Flynn.

Scoreboard

Opponents	Results	
Mansfield	40	60
Attleboro	16	84
Taunton	20	80
King Philip	45	55
Franklin	15	85

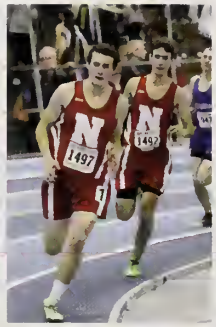

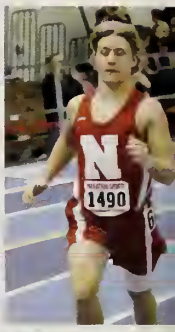

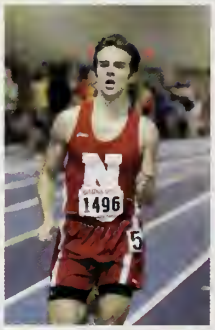

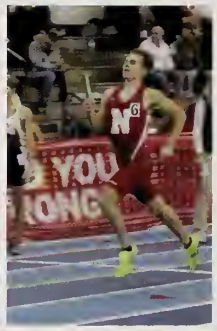

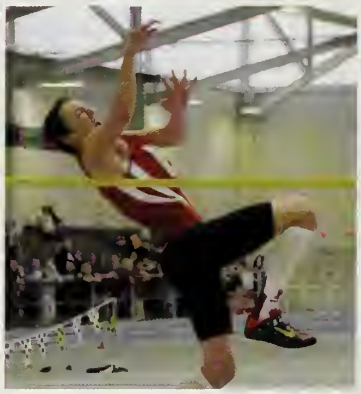

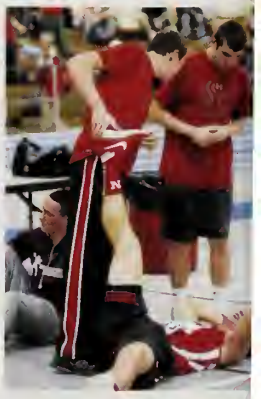

Boys Indoor Track

hmen: Benjamin Arrighi, Sam Bullock, Nathan Burns, Colby Cameron, Jeffrey Gale Jr, Aidan Harding, Cole Jarchow, Eli Kroll, Trentino Marsella, Aidan McIntosh, Daniel urke, Nathan Pearce, Joshua Rodriguez, Devin Slaney, Matthew Tarantino, Griffin Wachowski, Dylan Weir, Geoffrey Wilson **Sophomore**: Mark Bekhet, Brett Cloutier, eron Crosman, Conor Danahey, Neal Doherty, James Elia, Jed Fein, Andrew Holden, Matthew Iaconis, John Larkin Jr., Christopher Mullaney, Nicolas Perreault, Nicholas tte, Matthew Reimels, Tyler Sullivan, Luke Therieau, Michael Tobey, Tom Vidal **Juniors**: Shreyansh Dhingra, Alexander Dion, Connor Dunn, Mitchell Dyer, Joseph Flaherty, or Flynn, Patrick Johnson, Nick Kerrigan, Gareth King, Brian Kleczkowski, Zachary Levitsky, Colin McKenzie, Maxwell Mitchell, Sishir Pasumarthy, Cameron Reid, Zachary o, Eric Ruest, Prateet Shah, Zachary Shelton, Zachary Stockwell **Seniors**: Nathan Adeyemi, Stephen Bengtson, Franklin Borowy, Kyle Chretien, Joseph Collins, Nicholas o, Brendan Courtney, Mitchell Cupp, Justin Droney, Steven Dubuc, Kenneth Fong, Timothy Gautieri, Sean Gimler, Dylon Grzenda, Andrew Hanwell, Brett Inglese, Andrew ta, Nathan Kline, Matthew Leary, Matthew Mankavech, Thomas Mosley, Shawn Murphy, Teddy Nolan, Timothy Post, Noah Treen, Kyle Trotter, Tyler Watters: h Holster, Coach Charron, Coach McDavitt

ors **Back Row**: Nicholas Coelho, Joseph Collins, Kyle Chretien, ew Kayata, Thomas Mosley, Noah Treen, Shawn Murphy **ond Row**: Matthew Leary, Matthew Mankavech, Brett Inglese, Justin ey, Dylon Grzenda, Sean Gimler: Ken Fong, Tyler Watters, Timothy ieri, Brendan Courtney, Timothy Post **Front Row**: Andrew Hanwell, ly Nolan, Nathan Adeyemi

The 2014-2015 season was great season for the Indoor Track team. We competed fiercely in every meet and improved steadily as the season progressed. The hard work put in by every member each and every day of practice. Our team finished as Hockomock Dual meet champions with an undefeated record through our 5 dual meet season. Moving onto the Hockomock League meet, we continued to compete well and finished the meet in Second place losing only to Mansfield.

In state competition our team was able to match the excellence displayed in our league. The team showed its depth by winning the Division 3 State relays with 5 relays finishing in the top 3 and 3 relays winning. At the Division 3 State Championships we continued this trend by placing 5th in a field of very talented teams. This season was jam-packed with many exciting and impressive performances headlined by Andrew Hanwell breaking the school record in the 300 meter dash. Though this team possessed a talented group of seniors, plenty of potential lies in the underclassmen. We trust the team will continue its tradition of excellence under the leadership of next year's captains Pat Johnson, Connor Flynn and Gareth King.

Your Captains,
Andrew Hanwell, Teddy Nolan, Nathan Adeyemi

wrestling

Nicholas Morrison takes down his Mansfield opponent, Nick was a key piece of this years team.

Collin Fiske gives it his attempting to make a pin, Collin will continue his great work next season.

Captain Zachary Fitton and Kevin Regan prepare for a big meet against Mansfield

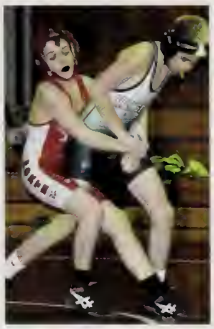

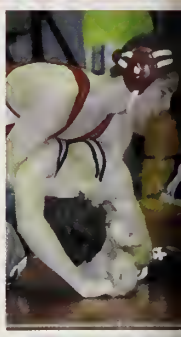

Scoreboard

Opponents	Results	
North Attleboro Quad	0	3
Sharon	34	36
Milford	17	57
North Attleboro Quad	0	3
Oliver Ames	15	66
North Attleboro Quad	1	3
Mansfield	3	62

Opponents	Results	
@Cumberland	4th Place	
King Philip	6	54
@Framingham Duals	1	1
@Franklin	27	40
Hockomock Championships	1st Place	
@Taunton	0	60

THE CREED

I am smart.
I will work hard.
I will be a champion.
Excuses are tools of the incompeten
they build bridges to nowhere
and monuments to no one.

Wrestling

shmen: Isaac Abitabilo, John Bradley, Daniel Cooper, Jacob Direnzo, Ethan Drapeau, Adam Eberle, Christopher Ferrigno, Brady Folan, Cesar Fuentes, Zachary Gould, Jay ygand. Bradford White, Reid Wills **Sophomores:** James Antonitis, John Girouard, Nicholas Gould, Brandon Graveline, Thomas Kummer **Juniors:** Yaseen Abdalla, Steven sheery, Joseph Alexander, Anthony Baiungo, Alexander Devito, Jack Donahue, Collin Fiske, Michael Gould III, Nicholas Morrison, Abhishek Ram, Brennan Sankey, Devin att, Leo Thibeault, Jordan Tillinghast **Seniors:** Zachary Fitton, Joseph Gibson, Thomas Girouard, Alec Morton, Kevin Regan

iors Back Row: Joseph Gibson, Tom Girourd **Front Row:** Zachary n, Kevin Regan, Alec Morton

The 2014-2015 wrestling season has been one to remember. Each year our program improves and this season was no exception. Even when faced with a tough match, we put everything out there and ended our season with a winning record. We also were the Hockomock Champion team, continuing our streak of wins. For the seniors on the team it has been a great year as well, and one I'm sure we won't forget. Being a part of this team has taught us all so much and we can't wait to see what they can do next season!

Your Captains,
Zach Fitton & Kevin Regan

BASEBALL

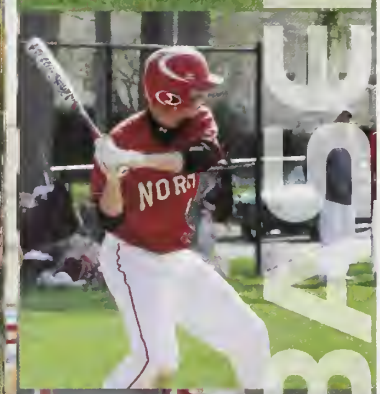

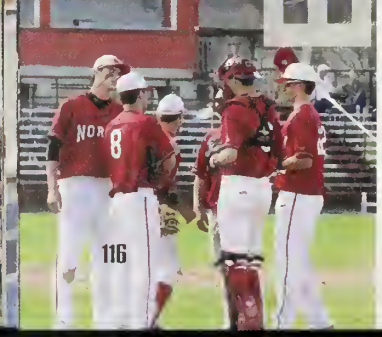

Captain Dylon Grzenda charges the runner back to the base.

A North batter makes an excellent slide into home, scoring for North Attleboro.

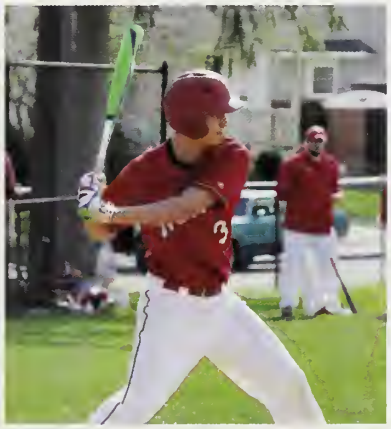

Eric Peterson is ready to crush the ball into the outfield as he swings at the pitch.

Scoreboard

Opponent	Results		Opponent	Results	
@Canton	3	4	@Taunton	9	8
@King Philip	4	1	Bishop Feehan	8	0
@Mansfield	6	5	Mansfield	9	3
Central Catholic	13	4	@Franklin	7	1
Franklin	2	4	@Attleboro	1	0
Attleboro	3	6	@Bishop Feehan	6	3
Foxboro	4	7	King Philip	1	11
@Sharon	2	8	Oliver Ames	6	3
Stoughton	2	6	Taunton	2	12
Milford	7	18	@Central Catholic	12	3

Baseball

Row: Coach Tobin, Eric Peterson, Ethan Hebard, Ridge Olsen, Brian Kleczkowski, Andrew Katch, John O'Donnell **Middle Row:** Matthew Papineau, Nicholas Gaumond, ndan Weir, James Wallace, Bryan Harris, Michael Durazzano, Benjamin Lacasse **Bottom Row:** Tyler Lafreniere, Brian Poillucci, Dylon Grzenda, Mark Ventola, Zachary Rofino, tin Gallagher

team: David Brown, John Brennan, Brett Cloutier, Nicholas Crawley, David Engler, nor Haselton, Matthew Iaconis, Ryan Kingston, Zachary Levitsky, Kyle McCarthy, in Morse, Nicholas Pedro, Ryan Prince, Tyler Sinacola, Cole Swanson

shman Team: Benjamin Arrighi, Jackson Billingkoff, Nolan Buckley, Colby ieron, Peter Cohen, Zachary Demattio, William Drummond, Ryan Eberle, stopher Ferrigno, Jeffrey Gale Jr, Nicolas Haddad, Aidan Harding, Matthew arn, Ryan Pasquel

This year the baseball team fought hard until the end. We started off the season with a win over Canton which motivated us and really motivated us to play our best in the upcoming season. Our next couple of games were a little shaky, however we really showed what we were made of when we had a 6 game winning streak against Franklin, Attleboro, Foxboro, Sharon, Stoughton, and Milford. Overall at the end of the season we went 8-12 and even though we fell short of tournament, we had an amazing season as a team, and it was a great year for the seniors on the team. We anticipate great things from the team next year and can't wait to see how far they come.

Your Captains,
Dylon Grzenda & Mark Ventola

Seniors: Nicholas Gaumond, Eric Peterson, Justin Gallagher: Brendan Weir, James Wallace, Michael Durazzano, Dylon Grzenda, Mark Ventola

GIRLS LACROSSE

Incoming captain Brooke Ebert saves endless amounts of goals throughout the game.

This team's strong bond has brought them a lot of success this season.

Incoming captain Liz Cooper

Results

Opponent	Results
@Foxboro	L, 14-7
@Canton	W, 10-9
@Oliver Ames	W, 14-3
@Milford	W, 17-3
Canton	W, 12-8
King Philip	W, 15-11
@Mansfield	W, 18-16
@Attleboro	W, 14-4
@Norton	W, 17-1

Opponent	Results
@Franklin	L, 15-9
Attleboro	W, 14-4
Mansfield	W, 12-11
Feehan	L, 15-6
@King Philip	L, 13-9
@Sharon	W, 17-9
Milford	W, 17-6
Oliver Ames	W, 18-8
@Feehan	L, 13-11
@Dartmouth	L, 15-10

Girl's Lacrosse

sity: Back row (left): Dominica Zammiello, Marissa Sinacola, Courtney Barrett, Brenna McNamee, Sarah Leavitt, Margaret Gallagher, Kayla Direnzo, Julia Buckingham; *rd row* (left): Nicole Chretien, Marissa Moore, Jamie Hornsby, Hannah Kane, Kodi O'Keefe, Danielle Perron; ***Second row*** (left): Erin Holley, Emma Cromidas, Jamie Cromidas, oke Ebert, Rene Gagne, Samantha Taggart, Elizabeth Cooper; ***Front row*** (left): Alaina Mello, Nicole Zarembovicz, Mackenzie Rosenberg, Julia Tolfa, Emily Schromm, Hana Caster

Front row (left): Riley Gallivan, Chloe Olsen, Gabrielle Cavallaro, Charlotte n, Caroline Vigorito, Grace McGoldrick, Camille Pizarro, Kaleigh Cole; *dle row* (left): Davin MacDonald, Leah Marceau, Jamie Cromidas, Julia ck, Teresa Bagarella, Julianna Direnzo; ***Front row*** (left): Liberty Nank, la Moulin, Courtney Gagner, Mary Kummer, Lauren Dowd

iors: Back row (left): Dominica Zammiello, Marissa Sinacola, Brenna lamee, Sarah Leavitt, Margaret Gallagher, Kayla Direnzo, Julia Buckingham; *dle row* (left): Nicole Chretien, Jamie Hornsby, Hannah Kane, Kodi O'Keefe, elle Perron; ***Front row*** (left): Courtney Barrett, Marissa Moore

Captains: Courtney Barrett and Marissa Moore

When viewing the North Attleboro Girls Lacrosse Team, one may use words such as dedication, sisterhood, and passion. This past season, a team of girls ranging from freshman to seniors came together to change the lacrosse program forever. Through tough practices that took away our energy, to strenuous games that came down to the last five minutes, our team put forth more effort than ever seen before. We began the season playing at Foxboro High School, and unfortunately walking away with a loss. However, that only made us stronger and we continued to leap onto a winning streak from that moment forward. We played other teams that forced us to work a little harder than we ever thought we could, but we proved to them that we were a team to be afraid of. With hard work comes reward, and we soon found ourselves making tournament. We played our last regular season game under the lights at Feehan High School, in which we fought through sweat and tears until the last whistle blew. We left defeated, ending the regular season as 13-5 but gained everything we needed to enter tournament. As tournament came quickly, we hopped on the bus and headed into play Dartmouth. We lost that day, but we gained an even closer bond walking off the field. This season, and the memories we have formed together will never be forgotten. Both JV and varsity teams accomplished amazing things this season, and the North Attleboro Girls Lacrosse Program has been changed forever. "Alone, we are one drop. Together, we are an ocean"

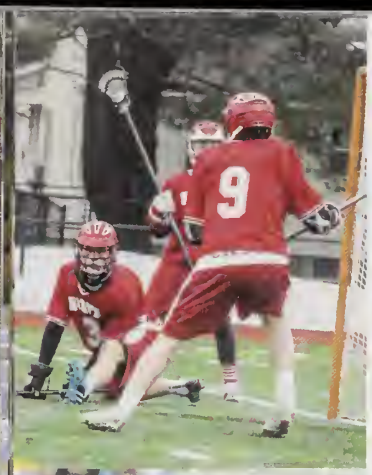

Junior defender Andrew Casson clears the ball.

Senior captain Patrick Kimball blocks the net from his Feehan opponent.

Senior Captain Sean Young backs up his teammate on the field.

Scoreboard

Opponent	Results	
@Foxboro	7	5
@Oliver Ames	2	16
@Bishop Feehan	11	16
Milford	3	17
@Canton	7	11
@King Philip	9	10
Attleboro	5	11
Bellingham	2	15
Hopkington	9	10

Opponent	Results	
Franklin	3	11
Mansfield	12	11
@Attleboro	2	12
@Mansfield	8	9
King Philip	3	6
Sharon	6	7
@Bellingham	6	14
@Oliver Ames	6	14
Bishop Feehan	8	11

Boys Lacrosse

p Row: Jason McNeany, Jacob Olson, Nicholas Moore, Colin Young, Zachary McGowan, Daniel MacDonald, Christopher Walnut, Thomas Lindstrom ***Second Row:*** James romm, Connor Dunn, Patrick Nally, Brodey Barr, Andrew Casson, Anthony Baiungo, Kevin Goulding ***Third Row:*** Maxwell Kroll, Marshall Blackman, Austin White, Ryan Barth, ijamin Horton, Patrick Munley ***Front Row:*** Patrick Kimball, Kyle Chretien, Sean Young

Top Row: Ramssey Francois, Joseph Grosse, James Young, James Elia, id James ***Middle Row:*** Griffin Hoag, Mason Barr, Bradford White, Max tes, Thomas Lockavitch ***Bottom Row:*** Jacob Direnzo, Hunter Sarro, Lucas y, Maxwell Alarie, Jay Loring Jr.

iors Top Row: Maxwell Kroll, Marshall Blackman ***Middle Row:*** Austin te, Ryan Barth, Benjamin Horton, Patrick Munley ***Bottom Row:*** Patrick ball, Kyle Chretien, Sean Young

The 2015 boy's lacrosse team

came into the season with poise. Although we lost many seniors from last year's playoff team, we used the inexperience as fuel to work harder than we ever had before. The determination and grittiness we developed as a team in the off season and pre-season immediately translated onto the playing field during the season. We started off the year strong with big wins over rival Feehan and Davenport-leading Canton. Our success came to somewhat of a standstill midway through the year with one goal losses to King Philip, Mansfield, and Hopkinton. Although tough, we knew we were better than what our midseason 6-3 record showed. So, we buckled down and practiced harder than ever; from working on our basics of cradling and ground balls to practicing fast breaks and set plays. We did it all without questioning ourselves nor complaining. We showed sheer heart at the midway point of the season, and that is why we were able to end the regular season with seven straight wins and the programs best record yet of 13-5. Of the final seven wins was a thrilling double OT win against rival Mansfield, a strong win over high caliber King Philip, a powerful OT win over Sharon, and a sweet senior game victory over Feehan. Our inexperience may make us underdogs heading into the playoffs, but as Michael Jordan once said, "Talent wins games, but teamwork and intelligence wins championships". We exemplify teamwork and intelligence, so the opportunity is there for the taking. Thank you to Coach Young, Coach Hensey, Coach Simpson, and Coach Schromm for a remarkable season, and thank you to all the players for your tireless commitment to this team. No time, No space! GBD!

Your Captains,

Patrick Kimball, Sean Young, and Kyle Chretien

SOFTBALL

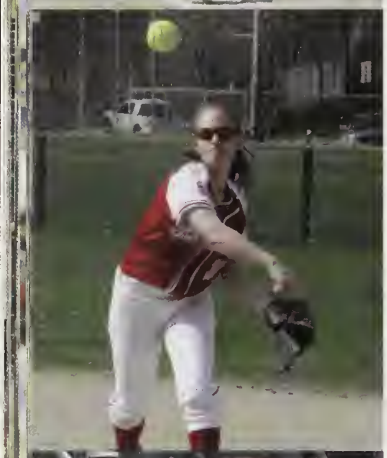

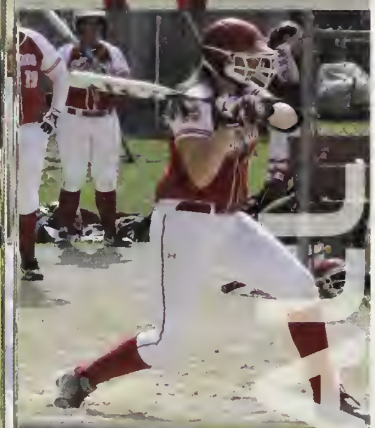

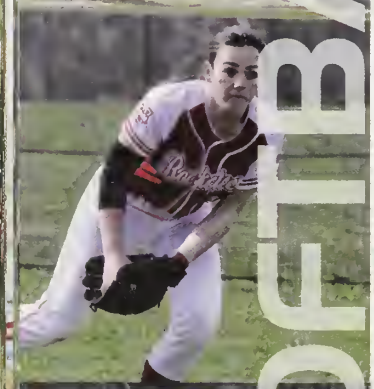

Captain Emily Knobel shows her intensity on the field.

The team prepares their strategy for the game.

Captain Lindsay Paquin is a powerful presence on defense.

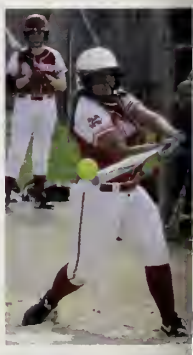

Scoreboard

Opponent	Results
Canton	W, 2-1
King Philip	L, 4-0
Mansfield	W, 3-2
@Feehan	L, 7-4
Franklin	L, 13-4
@Attleboro	L, 6-3
@Foxboro	W, 11-1
Sharon	L, 7-1
@Stoughton	L, 10-6
@Milford	L, 10-0

Opponent	Results
Taunton	L, 14-0
@King Philip	L, 8-0
@Mansfield	L, 3-2
@Franklin	L, 7-3
@Durfee	W, 12-6
Attleboro	W, 7-6
Bishop Feehan	L, 7-1
Durfee	W, 5-0
Oliver Ames	L, 8-2
Taunton	L, 7-2

Softball

Varsity: Back row (left): Coach Stephanie Burns, Carolyn Wallace, Elizabeth Morehouse, Meghan Dipaolo, Jordan Sharpe, Middle row (left): Megan Barlow, Kristina Murphy, Abby Warren, Kaylea Sherman, Gina Miceli, Mycala Moody; Front row (left): Lindsay Paquin, Morgan Achin, Emily Knobel, Danielle Gorman, Paige Vidal

Back row (left): Coach Weldon, Caroline Ulrich, Stephanie lese, Summer McGowan, Juliana Martin; Middle row (left): ylor Martin, Theresa Munley, Samantha Courtemanche, via Desroches, Rylie Guthrie, Katelyn Fournier; Front row: therine Munley, Amanda Carty , Andrea Miceli, Elizabeth rvey, Kara Mullaney

shmen: Back row (left): Coach Hanley, Tessa Shultz, Anna isti, Amanda Loughnane, Allyson Blaisdell, ; Middle row t): Rebecca Botteri, Jaclyn Buckley, Katelyn Hewett, anda Mignacca, Shaylin McDavitt, Sophia Lanci ; Front row t):Hannah Lindstrom, Emily Pastore, Danielle Achin, Gina nganaro, Tessa Shultz

The 2015 softball season was one marked by many challenges to overcome. We faced the loss of some very talented seniors as well as injuries and tough competition in a very strong Hockomock league. With only three returning varsity starters in the field, we had to call upon numerous underclassmen to step up and fill the void and they did just that, working hard to improve at every practice and game. The start of the preseason arrived with several feet of snow remaining on the ground. Despite the frustration of practicing inside and having the season delayed because of the weather, the team worked hard and greatly improve. When the snow finally melted and games began, we experienced some tough losses but also had some great games such as the extra-inning wins against Mansfield and Attleboro.

Despite the challenges the team faced this season, we were able to grow very close and we will always remember the laughs we had at the team sleepover and on long bus rides. As captains, we are very proud of our team and know that each player has worked hard to better herself and the team. We wish the team the best of luck in future seasons. Remember to always keep your heads up and leave everything out on the field!

Love, Captains:
Lindsay Paquin and Emily Knobel

Seniors: Lindsay Paquin, Morgan Achin, Emily Knobel, Danielle Gorman, Paige Vidal

GIRLS SPRING TRACK

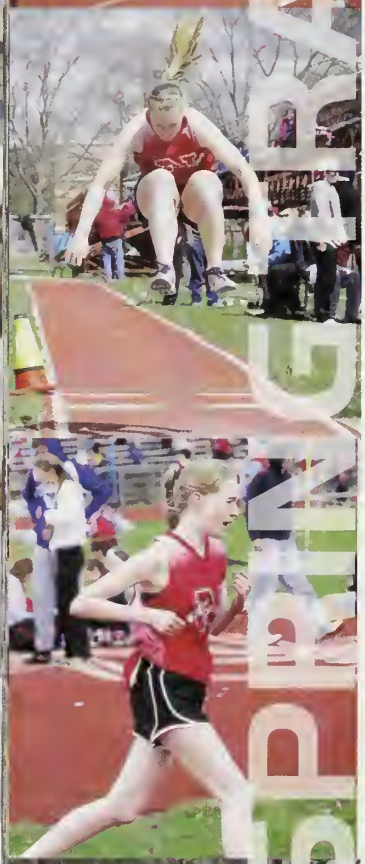

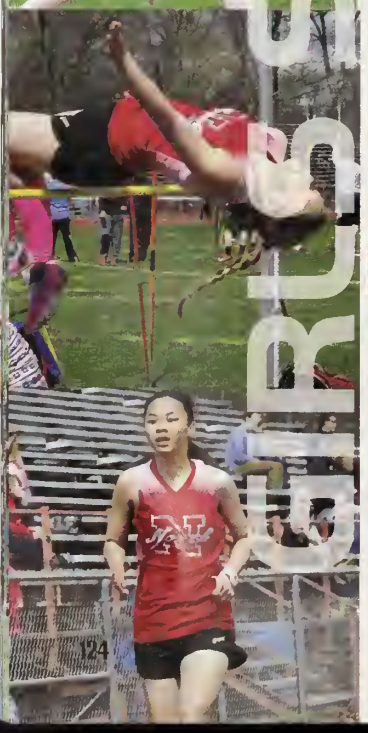

Incoming captain Isabelle Renzi winning in long jump to secure North points in the meet.

Incoming captain Autumn Hiltz running the anchor the the varsity 4X400 to win North the meet.

Incoming captain Alexandra Tong gracefully makes her way down the track.

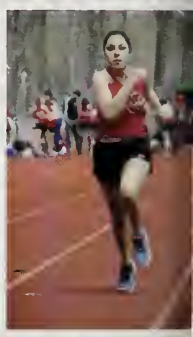

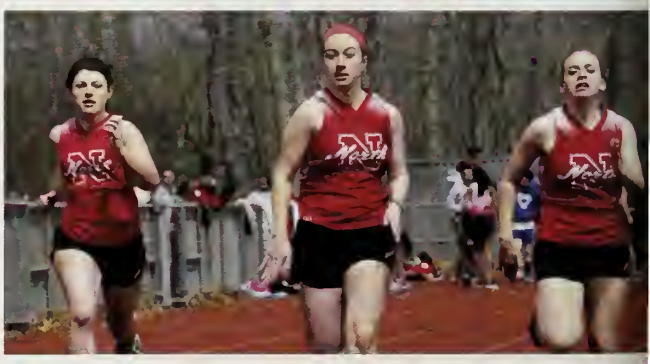

Scoreboard

Opponent	Results
Taunton	W, 95-41
Oliver Ames	W, 82-54
Attleboro	W, 104-32
King Philip	W, 72-64
@Franklin	W, 94-42
@Mansfield	W, 81-55
Hock Champs	

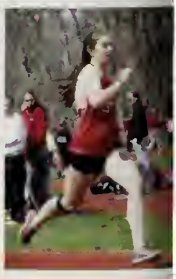

Girls Spring Track

nt row (left): Coach Henderson, Abigail Trimbach, Melissa Beaupre, Allison Post, Coach Feid, Coach McGrail; Second row (left): Nicole Choiniere, Meaghan Bordeleau, phanie Dubuc, Sabrina Ku, Kylie Paul, Savanna Nelson, Erin Downing, Akeda Hunter, Karaline Kummer; Third row (left): Joy Worthington, Amanda Chahwan, Isabelle Renzi, ylor O'Brien, Kaitlyn Blanchard, Madison Monahan, Alexandra Tong, Ann Roberts, Lauren Marchetti, Autumn Hiltz, Jennifer Badger, Anna MacPherson, Olivia Horrocks, Julia isti, Madison Ashworth, Shannon Kingsley, Jessica MacDonald, Ileen Juan; Fourth row (left): Madison Paul, Mary-Emily Gray, Rachel Meilan, Taylor O'Brien, Elizabeth geron, Nicole Boulanger, Miranda Pizarro, Kara Mullaney, Emily Peters, Michaela Demattio, Grace Guertin, Amanda Vecchiarelli, Gabrielle Pothier, Caroline Collard, Caleigh ghegan, Alyssa Cohen; Fifth row (left): Samantha Gaskin, Caroline Young, Morgan Ashworth, Brielle Labonte, Sharon Rajadurai, Hadley Marini, Emily Fernandes, Isabella kett, Sabrina Moul, Kailey O'Brien, Keeley Baldwin, Rachel Sweeney, Kathleen Jourdenais, Shayla Bolles, Julia Santos, Heather Tremblay; Sixth row (left):Madison Paul, hel Labonte, Haley Guertin, Olivia Horrocks, Angela Firicano, Angela Dejesus, Rachel Volkin, Molly Ahearn, Britta MacDonald, Olivia Gedgaudas, Camille Pizarro, Kendal ndell, Kelsey Mood, Angela Bullock, Kyra Siano; Seventh row (left): Caroline Rowe, Katie Leeco, Hannah Reach, Leah Jette, Brianna Hurley, Courtney Tong, Victoria Melanson, xis Frechette, Katelyn Choiniere, Rylee Pearce, Angela Kaiser, Megan Leary, Madison Breton; Eighth row (left): Rebecca Brandley, Catherine Silva, Kiera Morris, Aine ndonca, Feda Salem, Corinne Petit, Brigit Mendonca, Riley Bolton, Brynn Foley, Katherine Ovoian, Catherine Brennan, Adrianna Pugh, Michaela Aptt, Caroline Rowe; Top row t): Lilly Fernandes, Eliza Mendes, Emily Marshall, Ashley Ahern, Olivia Ross, Nicole Boulanger, Falyn Bennett, Abigail Sterling, Brianna Hurley

t the first team meeting of the year, Coach Feid told us this team uld be special and couldn't see what we could accomplish. After breaks off from nter sports, or unpreparedness for the upcoming deadly workouts, we never thought at we achieved would be possible. We started practicing, then the season started to k: we went undefeated in the Kelly-Rex League, while also beating the #1 Davenport m Oliver Ames, essentially clinching the overall Hockomock League title, won the ckomock League Championship Meet, placed 8th at the Division II meet, and sent ny athletes to New Englands and even the national meet.

ong the many accomplishments our team achieved, we strived as a united front that tackled every obstacle thrown at us. Through the tiring workouts, early practices and long meets, we were there to support each other along the way and made everyone on the team welcome on the track team family.

We can't thank you all enough for sharing such an outstanding season with us and wish the best of luck to the 2016 captains: Ally Tong, Autumn Hiltz and Isabelle Renzi!

Love, your captains,
Ally, Abby, and Melissa

Captains: Melissa Beaupre, Allison Post, and Abigail Trimbach

ors: Back row (left): Meaghan Bordeleau, Kylie Paul, Stephanie Dubuc, Karaline Kummer; dle row (left): Nicole Choiniere, Sabrina Ku, Savanna Nelson, Akeda Hunter, Erin Downing; t row (left): Melissa Beaupre, Allison Post, Abigail Trimbach

Senior Captain Andrew Hanwell makes an excellent long jump in the meet against Attleboro

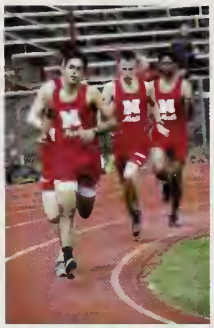

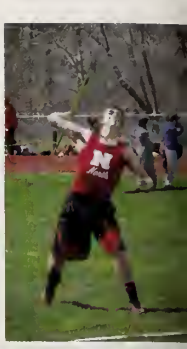

Senior Alec Morton makes a clean jump over the bar

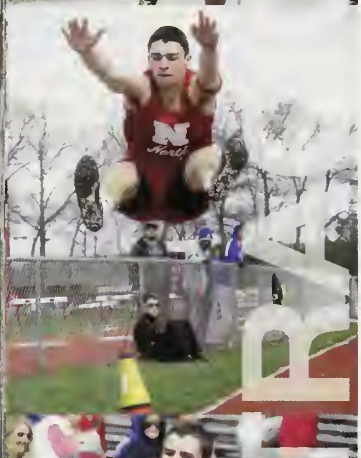

Sophomore Bobby Mylod soares through the air in his long jump

Scoreboard

Opponent	Results	
Taunton	33	103
Oliver Ames	17	119
Attleboro	46	90
King Philip	42	94
@Franklin	27	109
@Mansfield	63	68
Hockomock Championships 1st		

Boys Track

een Abdalla, Steven Abusheery, Nathan Adeyemi, Daniel Adler, Joseph Bagarella, Bryan Baldwin, Mark Bekhet, Franklin Borowy, John Bradley, Erik Braun, Samuel Bullock, han Burns, Anthony Carroll, Leo Charlebois, Ethan Chaussee, Erik Clements, Nicholas Coelho, Joseph Collins, Christopher Colvin, Jack Connors, Matthew Coscarella, Brendan rtney, Cameron Crosman, Mitchell Cupp, Anthony Devens, Shreyansh Dhingra, Alexander Dion, Jack Dipietro III, Neal Doherty, Justin Droney, Steven Dubuc, Jed Fein, Joseph nerty, Connor Flynn, Kenneth Fong, Andrew Fontaine, Cesar Fuentes, Timothy Gautieri, Sean Gimler, John Girouard, Michael Gould III, Zachary Gould, Daniel Griswold, Andrew nwell, Colin Higgins, Zachary Hogan, Brett Inglese, Cole Jarchow, Kyle Johnson, Patrick Johnson, Andrew Kayata, Nicholas Kerrigan, Gareth King, John Larkin Jr., Matthew ry, Zachary Levitsky, Evan Lindenberger, Connor Maciver, Matthew Mankavech, Trentino Marsella, Zachary Matracia, Aidan McIntosh, Evan Mello, Paul Meunier, Nicholas rrison, Alec Morton, Christopher Mullaney, Robert Mylod, Theodore Nolan, John O'Neill, Sishir Pasumarthy, Michael Perera, Jarrod Peterson, Timothy Post, Nicholas Rajotte, ishek Ram, Anthony Raneri, Jake Reddy, Brendan Reid, Cameron Reid, Matthew Reimels, Joshua Rodriguez, Zachary Rofino, Garrett Ross, Jack Schooley, Sean Schriever, teet Shah, Zachary Shelton, Jonathan Shultz, Nicholas Silva, Matthew Tarantino, Luke Therieau, Tyler Thoener, John Thompson, Nicholas Thorpe, Michael Tobey, Noah Treen, nes Tsao, Tom Vidal, Griffin Wachowski, Tyler Watters

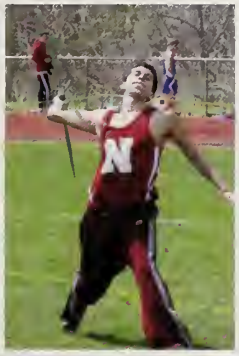

iors Top Row: Garrett Ross, Kenneth Fong, Timothy Post, Matthew Leary, :hell Cupp, Matthew Mankavech, Sean Gimler ***Middle Row:*** Joseph Collins, rew Kayata, Anthony Carroll, Timothy Gautieri, Tyler Watters, Anthony Devens, nklin Borowy, Brendan Courtney ***Bottom Row:*** Justin Droney, Jack Dipietro III, rew Hanwell, Nathan Adeyemi, Theodore Nolan, Nicholas Coelho, Alec Morton, ch Holster

The Boys Spring track team had an amazing season this year. At the beginning of the season we began showing up to practice ready to work and do what was necessary to really excel this season. In the first meet we proved ourselves to Taunton with a score of 103-33, and the rest of the season followed suite. In the end we went undefeated and took first place at the Hockomock Championships. Overall this season was incredibly memorable and one we're sure the seniors won't forget. Good luck to next years team and we can't wait to see what you guys do.

Your Captains,
Theodore Nolan,
Andrew Hanwell,
Nathan Adeyemi

GIRLS TENNIS

Captain Morgan Barney stays focused on the court.

These girls are excited to cheer on their teammates.

Captain Kaela Dunn fights hard to get every pass.

Scoreboard

Opponent	Results	Opponent	Results	Opponent	Results
Canton	W, 5-0	Sharon	L, 3-2	Attleboro	W, 5-0
King Philip	W, 5-0	@Stoughton	W, 5-0	Feehan	W, 5-0
@Taunton	W, 5-0	@Milford	W, 5-0	@Durfee	W, 5-0
Franklin	W, 3-2	Mansfield	W, 5-0	Durfee	W, 5-0
Oliver Ames	W, 5-0	Taunton	W, 4-1	King Philip	W, 5-0
@Feehan	W, 5-0	@King Philip	W, 5-0	Natick	W, 5-0
@Attleboro	W, 5-0	@Mansfield	W, 4-1	@Sharon	L, 3-2
@Foxboro	L, 3-2	Franklin	W, 3-2		

Tennis

k row (left): Annie Maloney, Shannon Demontigny, Kathleen Demontigny, Samantha Wells, Jordan Willis, Julia Mark, Azka Siddiq, Coach Burgess; ***Middle row (left)***: Mia curio, Gabrielle Duva, Alyssa Grinavic, Wenhao Wang, Emily Schromm, Emily Chiasson; ***Front row (left)***: Hana Hershey, Meghan Slaney, Monica Nakhla, Kaela Dunn, tney Beaulieu, Morgan Barney, Rachel Barbieri, Shurobhi Nandi, Jhanavi Kapadia

iors: Kaela Dunn, Brittney Beaulieu, and gan Barney

Captains: Kaela Dunn, and Morgan Barney

Under the wise coaching of Mr. Burgess the North Attleboro Girls Tennis team went an 18-2 season this year and continued to hold their Hockomock League Champion title even while having 2 freshman in their 7 player lineup. In the Division 1 South Sectional tournament, girls tennis fought long and hard all the way to the semi-finals to face one of their biggest rivals, Sharon. Their first doubles achieved a number one seeding in the individual tournament and had an undefeated season, while their second doubles made it as far as the top 4 in the individual tournament. Their singles, playing some of the best players in the state, finished off winning more than half of their matches while also making it extremely far in the individual tournament. In addition, both the first singles and first doubles were voted Hockomock League All-Stars. The girls tennis team worked extremely hard this season practicing with snow on the courts, conditioning inside, and in the scorching heat and it clearly paid off. We know that the team will be in good hands next year, and wish next year's girls the best of luck on the court!

Captains Morgan Barney and Kaela Dunn

Anthony Rinaldi, Brian Haselton, Morcos Nakhla, Gokulakrishnan Mahadevan, Kumail Alikhan, Jake Fontes, Mitchell Dyer, Nicholas Lockavitch, Jeffrey Yao, Duncan Pickett, Benjamin Scott, Cameron Hodgkins, Andrew Harris, Keigan Beaugh, Barsomo Nuay, Mayank Wadekar, Daniel Zhang, Zachary Pfeffer, Will Hope, Benjamin Pfeffer, Jack Redding, Alexander Rinaldi, Noah Barney, Kyle Ne and Coach Mulkerrins

Seniors: Anthony Rinaldi, Brian Haselton, Morcos Nakhla, Gokulakrishnan Mahadevan, Kumail Alikhan

The 2015 Boys Tennis team came in to the season with very high expectations. With the hard wo put into the off season and returning with three very strong singles players and two varsity doubles player With tough competition in the pre-season ladder, Capt Anthony Rinaldi returned to number one singles, Mitc Dyer took over second singles and senior Kumail Alik took the third singles spot. In the doubles spots at firs we had the sophomore tandem of Zachary Pfeffer and Barsomo Nuay and at second we had the junior team Jeffrey Yao and Nicholas Lockavitch. It was a team effort all around throughout the season scoring close wins against King Philip and Franklin early in the season but we all knew there was a tough task ahead. Going into the last big week of the season the Hockomock league title was in our grasp we scored a 3-2 win over KP earning the season sweep over our biggest rival for the first time in 5 seasons thanks to Mitchell coming up big once again. We then with another total team effort took down defending champion Mansfield 4-1. However with a 2-3 slip up against a very tough Fran team meant we would need help if we were to share Kelly-Rex title, and helped we received. Franklin then to Foxboro and a week later lost to Davenport powerhouse Sharon meaning we had won our first league title since 2011. With the continued hard worl and dedication and the very young talent on this team has a very bright future will build on this successful campaign, best of luck next year.

Your captains, Brian and Anthony

Scoreboard

Opponent	Results	Opponent	Results
@ Canton	W 5-0	@ Mansfield	W 4-1
@ King Philip	W 3-2	@ Taunton	W 4-1
Taunton	W 5-0	King Philip	W 3-2
Franklin	W 3-2	Mansfield	W 4-1
@ Oliver Ames	W 3-2	Franklin	L 3-2
Attleboro	W 5-0	@ Attleboro	W 5-0
Foxboro	L 3-2	Durfee	W 5-0
@ Sharon	L 5-0	@ Durfee	W 5-0
Stoughton	W 5-0	*Playoffs:*	
Milford	W 5-0	Framingham	L 3-2

Special Olympics

The 27th annual Attleboro Area Special Olympics School Day Games were held on June 10th at the Attleboro High school. The volunteers from Project Unite organized and once again ran all of the events and concessions. It was a truly wonderful day! The students coordinators worked tirelessly to ensure a successful event.

One of our seniors Leigh-Ann Foley, cheered on athletes from our school, and elsewhere while sophomore Katherine Conley, competed and was cheered on by fellow students and athletes. Katherine was heard to say "It's the best day of my life." Thank you to everyone who volunteered from Project Unite, National Honor Society, and Best Pals and congratulations to all the athletes on an incredible job.

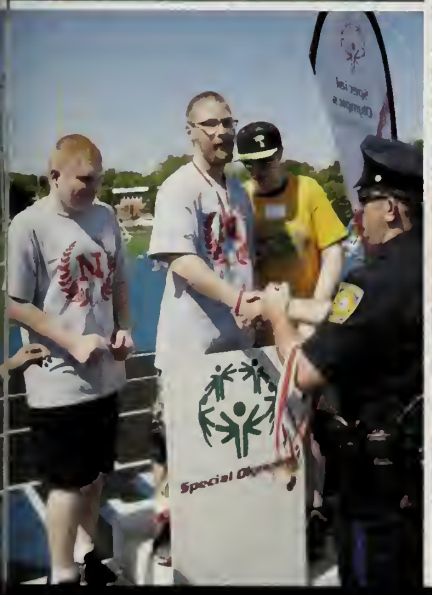

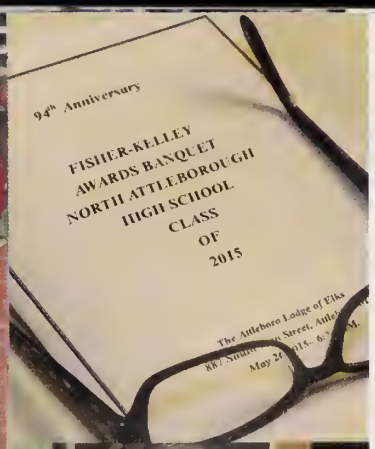

Sean Young is happy to win the MIAA award for his sportsmanship.

NAHS alum and current Harvard University medical student Thomas Howard describes the important lessons he learned from NAHS athletics.

Mark Ventola proudly receives an award for his sportsmanship.

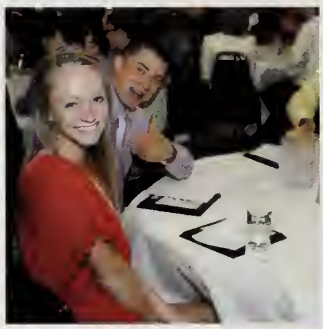

Justin Gallagher receives an award for his outstanding work as a scholar athlete.

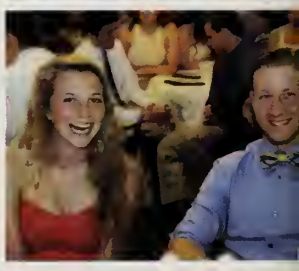

Coach Burgess describes the long history of the Fisher Kelley Awards.

Fisher Kelly Awards

The Fisher Kelley Banquet has been through many name and location changes since its beginning, but even 94 years later it carries the same importance for athletes, coaches, parents, and community members. The event was sponsored by Mr. and Mrs. Pat Beith owners of Athletes Acceleration. It is an event to celebrate what it means to be "a North kid", in the words of Athletic Director Kurt Kummer. It is a night steeped in tradition, but it is also a chance to look toward the future. The lessons one learns from being part of a team and working together toward a common goal will last forever. Our families and the people who supported us through our years of athletics will continue to support us in all of our future endeavors, and, as Principal Craig Juelis (left) reminds us, we should never forget to thank them for all of their sacrifices.

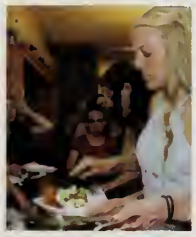

Scholar athletes enjoy the night full of food, friends, and recognition of all of their hard work throughout their years as athletes at NAHS. The Fisher Kelley Banquet was a great way to kick off the week of senior activities at the end of the school year.

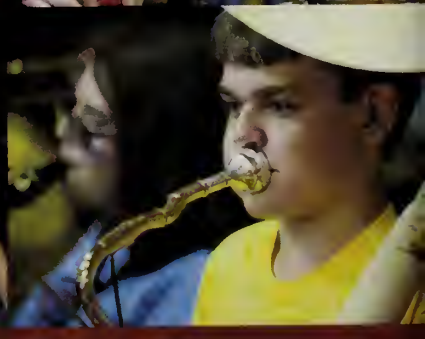
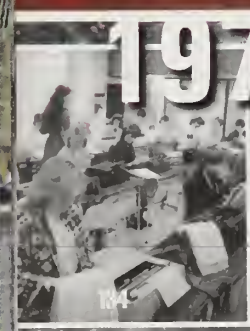

1975
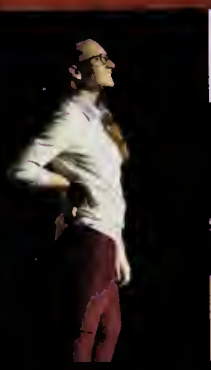

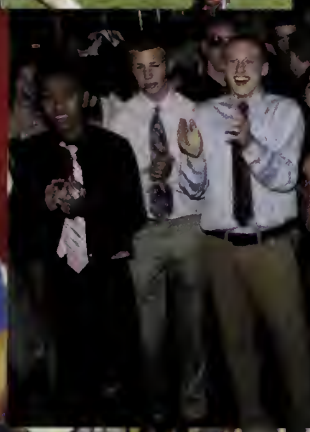

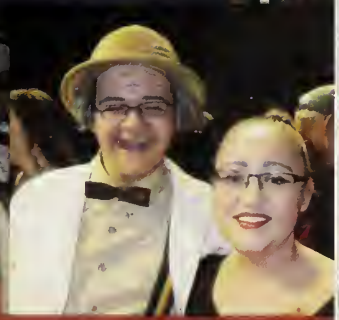

Clubs and Activities

Anime Club

The NAHS Anime Club is a gathering of students with the shared interest of Anime. This group meets and discusses about the Anime that they enjoy, and also suggest new animes that someone else in the group might enjoy.

Shelley Whalen, Dean Smith, Jordan Paine, Kaitlyn Cullen, Rebecca Devincent, Michael Smith, Michelle Beaupre, Juan Curiel, Savanna Gamache, Steven Lithway, Savanna Gamache, Jaison Ragnaught

Art Club

The Art Club is a group of students who are passionate about the fine arts. Again, this January, we collaborated with the Coffee House Crew to raise funds for our scholarship. In May, we had a successful Fine Arts Festival in conjunction with the Music Department and the Theater Company.

Francis Firicano, Samantha Demers, Michaela Aptt, Molly Rice, Cameron Iacono, Abigail Rodriguez, Nicole Davidson, Rachel Faris. Adi Tobias, Sabrina Ku, Lin Chen, Erik Sernavsky, Bridget Bolles, Maria Botelho, Isra Siddiq, Carolyn Wallace, Elena Grimaldi, Shayla Bolles, Kinda Badlissi, Astha Parmar, Jordan Paine, Ellie Fortier, Hannah Rea Mitchell Cupp, Kaitlyn Cullen, Lorie Simonian, Emma Kirby, Ryan Kirby, Sabrina Demers, Amanda Gorman, Caroline Rowe, Rebecca Lake, Meredith Johnson, Savanna Gamache, Julia Caristi, Sharon Rajadurai, Rebecca Devincent, John O'Neill, Casey Quinn

Best Pals

Best Pals consists of a group of students who volunteer their time during the school year to work alongside students with special needs. The students who volunteer assist the other students and help them learn life skills that they will need when they move out of the 12+ program by taking them out into the community to work on projects that are both fun and educational. This group is led by Mrs. Mitnik and Mr. Palmieri and it's a truly incredible program that NAHS has to offer.

Kyle Johnson, Kathleen Jourdenais, William Drummond, Monica Hamilton, Theodore Nolan, Summer McGowan, Brett Cloutier, Morgan Hughes, Sean Schriever, Madison Partington, Rana Samrout, Jessica Pantano, Charlotte Nolan, Brooke Gallant, Cameron Crosman, Kaitlyn Blanchard, Tyler Lafreniere, Katelyn McDavitt-Wood, Victoria Longa, Leigh-Ann Foley, Jhinuk Shome, Kayla Roy, Sierra Cornelison, Nolan Buckley, Anna Laskorski, Casey Quinn, Dylan Weir, Rebecca Brandley, Emma Desroches, Andrew Fontaine, Katelyn Fournier, Michael Perera, Brian Hines

Chess Club

Chess Club meets every Wednesday in Mr. Herber's room. This club provides a place for everyone to enjoy a fun game against their fellow classmates. A yearlong tournament ranks all the players and adds an edge of friendly completion to the games.

Eric Chabot, Yaseen Abdalla, Alexandros Alisandratos

Cheerleading Fashion Show

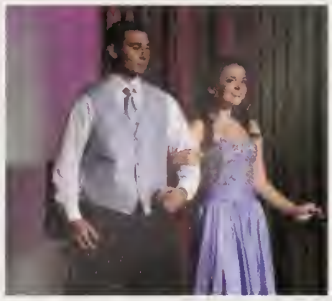

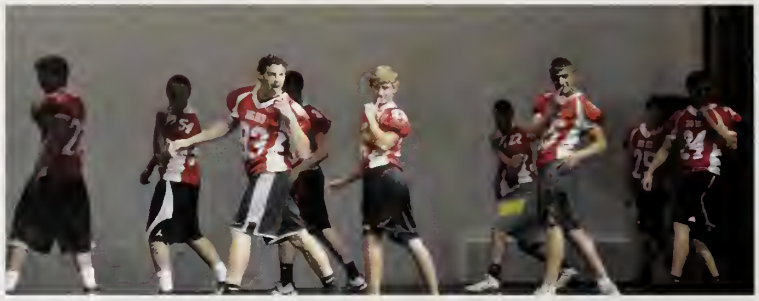

Kylie Cummings is accompanied by Brendan Weir while showcasing prom dresses

Pictured to the left is Abigail Trimbach and her niece, Rowan, strutting down the catwalk. And pictured to the right are seniors Jasmine Bonenfant, Sydney Griswold, and Abigail Trimbach

Chinese National Honor Society

Chinese National Honors Society is a chance for students who have excelled in Chinese to be honored.

Michelle Beaupre

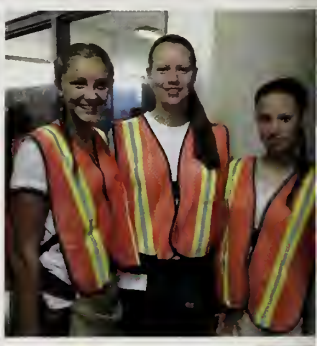

Coffee House Crew

igail Carey, Kinda Badlissi, Sarah Badlissi, Olivia Pettengill

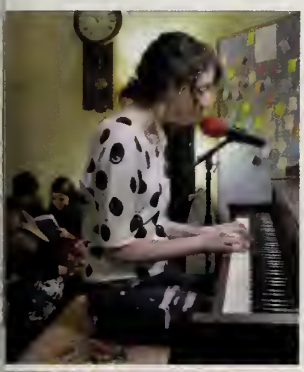

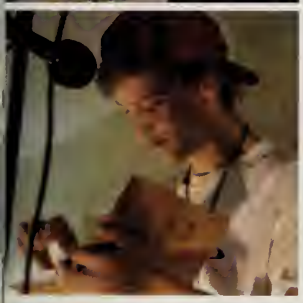

The Coffee House Crew is the executive board of the Old-town Coffee house. The group plans and executes monthly coffeehouses. The events enable a variety of developing and experienced performers in an audience focused setting, while raising money for causes such as Lenore's Pantry, the NAHS Art Departments, The Rodman Ride for Kids, and much more. Music, poetry, comedy, charity, friendship, baked goods and of course coffee are all of which inspire the Coffeehouse Crew to organize such gatherings.

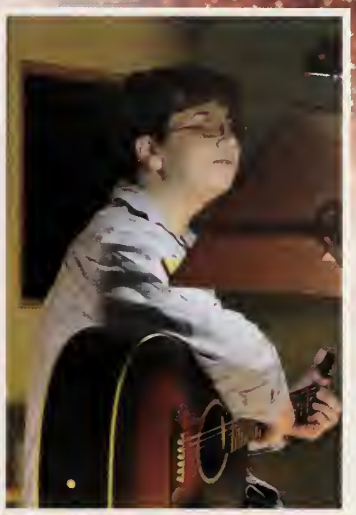

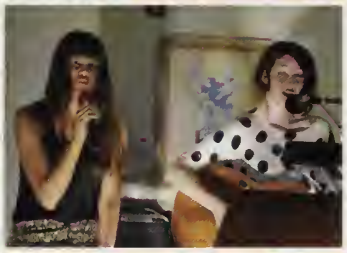

Debate Team

ıe NAHS Debate Team, supervised by s. Dennen, learned how correctly debate in a ofessional setting. Throughout the year they ld many debates on a variety of topics, such as e death penalty, school policies, and much more.

ather Tremblay, Brenna McNamee, Taleen Simonian, Jhinuk Shome, seen Abdalla, Alexandros Alisandratos, Sierra Cornelison, atthew Marceau, Jeffrey Yao, Jordan Tillinghast, Mayank Wadekar, zabeth Bergeron, Madison Monahan, Jack Tragni, Shreyansh ingra, Alexis Thierman, Morcos Nakhla, Randall Wentworth, n Roberts, Benjamin Lacasse, Ryan Larouche, James Young

Craft Fair

Set up by the National Honors Society, the craft fair is an opportunity for artisans from around the area to showcase their creations and to sell them to those who are interested.

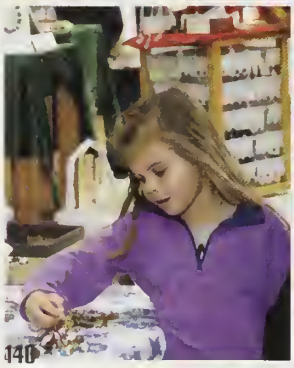

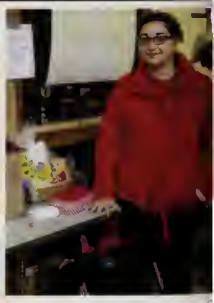

Dodgeball Tournament

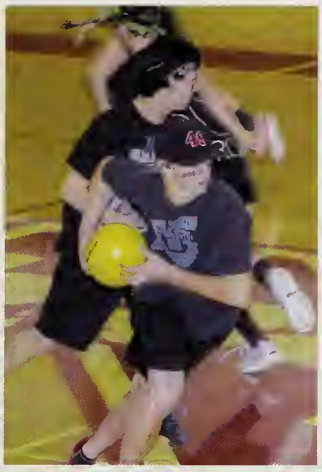

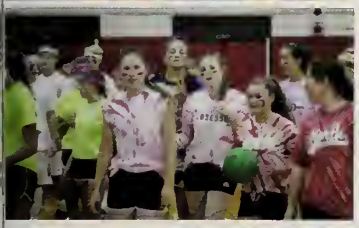

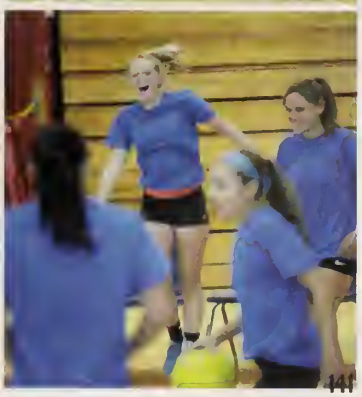

Fine Arts Festival

The Fine Arts festival is an annual event, open to the public that celebrates the talents of the NAHS Art Department, Music Department, and Theater Company. With an artist reception, a performance by small ensembles, North Improv Troupe, and scenes from the one acts and the spring musical. It was an incredible evening that displayed the many talents of the NAHS students.

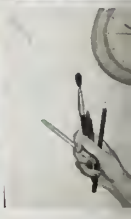

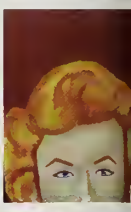

Below are this years winners for the Art scholarships. Rachel Faris, Ellie Fortier, and Savanna Nelson

French National Honor Society

The French National Honor society not only recognizes students' academic achievement, but also their excellence in character and good citizenship.

James Wallace, Corey Haskell, Thomas Girouard, Erik Sernavsky, Eric Wuesthoff, Paige Vidal, Morcos Nakhla, Macy Jabbour, Vanessa Jabbour, Shreya Varshney, Morgan Barney, Isabel Bourget

Galadriel

Galadriel is NAHS's literary and art magazine. Galadriel showcases the best poems, short stories, drawings, paintings, sculptures and photographs which are all created and submitted by the student body.

Madison Partington, Rachel Sweeney, Shelley Whalen, Ryan Kirby, Lorie Simonian, Kaitlyn Cullen, Jhanavi Kapadia, Lin Chen, Olivia Pettengill, Carolyn Wallace, Kaleigh Rollins, Stephanie Pasquine, Meredith Johnson, Erik Sernavsky, Emma Kirby, Anna Pacitto, Lauren Ruddy, Michaela Aptt, Shannon Kingsley

Gym Leaders

Gym Leaders is an opportunity for seniors to participate in a leadership opportunity where they teach underclassman the rules of the games done in gym class. It is also an opportunity for the seniors to set an example of sportsmanship and encourage students to enjoy physical activity.

Stephanie Dubuc, Jake Reddy, Matthew Mankavech, Kyle Chretien, Ryan Blaisdell, Dylon Grzenda, Andrew Hanwell, Benjamin Horton, Hannah Kane, Theodore Nolan, Sarah Leavitt, Eric Peterson, Mark Ventola, Anthony Rinaldi, Anthony Raneri, Nicholas Falcone, Emily Knobel, Jacob Crear, Margaret Gallagher, Sean Young, Marissa Moore, Matthew Leary, Courtney Barrett, Karaline Kummer

Hackey Sack Club

Hacky Sack club is the newest club to be introduced to NAHS. Run by Mr. Lurro, it is an opportunity for students who love the games to play with fellow students.

John Larkin Jr., David Clark Jr, Daniel MacDonald, Austin Araujo, Christopher Condon, Kyle McCarthy, Thomas Lindstrom, Bren Shanahan, Jack Dakin, Brandan Nally, Connor Foster, Bryan Baldwin, Tyler Cerrone, Christopher Votta, Barsomo Nuay, Brando Graveline, Nicolas Perreault, David Razmadze, Owen Costello

Homecoming Rally

The Homecoming Rally embodies class pride and school spirit. After a week of homecoming festivities the penny wars and themed days all of the classes came together in the Kenneth Pickering Gym for a rowdy afternoon. In the spirit of friendly competition, everyone sported their class colors, seniors in red, juniors in blue, sophomores in green, and freshman in yellow. Each class went head to head in tug-of-war, the spirit contest, and musical chairs with the help of elected teachers. The cheerleaders and color guard put on awesome performances to help us get in the mood, and also with the help of the band who always make each and every Homecoming Rally more exciting than the last. We will always look back on this rally and remember the excitement as everyone yelled "**GO BIG RED**"

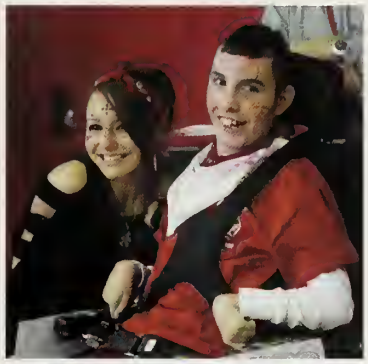

Leo Club

LEO Club is an organization run by Mr. Ames for students between the ages of 14-18, which provides **Leadership**, **Experience**, and **Opportunity** for students to serve in their community.

Sarah Griffin, Kyle Johnson, Julia Mark, Corey Haskell, James Wallace, Samantha Courtemanche, James Elia, Leah Marceau, Amanda Vecchiarelli, Michaela Demattio, Isabelle Renzi, Taylor O'Brien, Gabrielle Pothier, Brian Kleczkowski, Nicholas Caracciolo, Nicholas Breton, Matthew Mankavech, Michael Tobey, Alexander Dion, Brent Doherty, Kailey O'Brien, Zachary Rofino, Elizabeth Cooper, Kodi O'Keefe, Hana Caster, Jamie Hornsby, Courtney Barrett, Kylee Rollins, Alyssa Grinavic, Davin MacDonald, J Strachan, Morcos Nakhla, Samantha Taggart, Allison Hayes, Eric Peterson, Christopher Mullaney, Christopher Colvin, Robert Mylod, Owen Costello, Nicole Chretien, Brend Weir, Patrick Johnson, Zachary Levitsky, Matthew Marceau, Casey Alba, Kinda Badlissi, Benjamin Horton, Andrew Hanwell, Patrick Munley, Justin Droney, Mark Ventola, Brian Hines, Hannah Kane, Marissa Moore, Erin Downing, Jillian Lovejoy, Allison Post, Ryan Blaisdell, Jake Reddy, Nathan Adeyemi, Emily Knobel, Danielle Perron, Sarah Leavitt, Alec Morton, Brett Inglese, Margaret Burchill, Stephanie Pasquine, Shyanne St. Paul, Courtney Pasquel, Kiersten Bixby, Summer McGowan, Caroline Collard, Julia Noreck, Sabrina Moul, Alexis Frechette, Riley Gallivan, Patrick Nally, Jacob Olson, Tyler Sinacola, Angelina Awad, Ryan Ma, Abigail Carey, Heather Tremblay, Nicholas Rajotte, Grace Guertin, Meagan Pastore, Erin Buron, Kaylee Drew, Brooke Milosh, Aya Poirier, Elizabeth Bergeron, Ann Roberts, Alexandra Tong, Kara Mullaney, Soundhar Mahadevan, Victoria Longa, Lauren Ruddy, Sean Young, Aiden McGoldrick, Jack Dipietro III, Patrick Kimball, Francis Firicano, Juliana Martin, Kristina Murphy, Shannon Kingsley, Kasey Papineau, Erin Holley, Rene Gagne, Megan Kirk

Math League

Math League is a club for students who find great enjoyment in the subject of math. This group meets once a month to participate in the New England Math League competition. The top 5 scorers become the team for the month and their scores represent NAHS against other schools across New England.

Prateet Shah, Michael Codega, Brenna McNamee, Taleen Simonian, Randall Wentworth, Macy Jabbour, Mia Mercurio, Nathan Adeyemi, Lillie Ahearn, Shreyansh Dhingra, Sakshi Wadhwa, Lin Chen, Jhanavi Kapadia

Model Senate

e Model Senate is a group students who are interested politics & current events at discuss how their political ews would affect the future. is year NAHS students will tend the conference & will rticipate in activities garding how bills are passed congress. This conference designed to be a mock rsion of how the US Senate erates on a daily basis in ashington D.C. It lets idents interested in politics hance to challenge students m other High Schools in intellectual setting.

John O'Neill, Madison Monahan, Jhinuk Shome, Elizabeth Bergeron, Ryan Larouche, Morcos Nakhla, David Simonds, Jake Reddy, James Schromm, Eric Ruest, Alec Morton, Brandon Larouche, Austin Lozinski, Matthew Mankavech, Alexander Dion, Adam Scanlon, Joseph Flaherty, Corey Haskell, Nathan Adeyemi, Brendan Weir, Jack Dipietro III, Ryan Blaisdell

Morning Announcements

Waking us up every morning with their cheery attitudes, Morgan Hughes and Aubrey Haines are always there to keep everyone at NAHS informed about various things going on in our school.

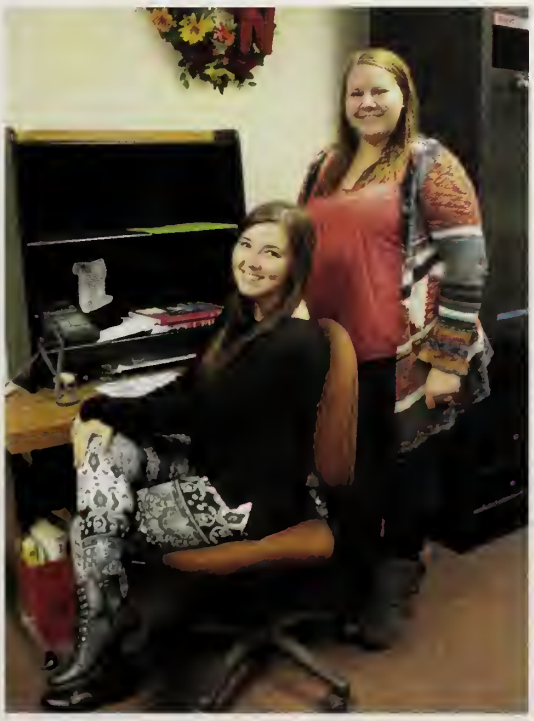

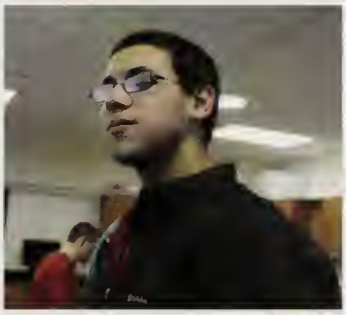

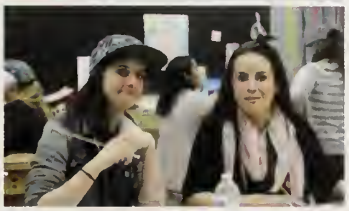

NAHS Awards Assembly

NAHS Awards Assembly celebrates and recognizes students for their academic achievements in every academic discipline and includes special distinctions, such as the Harvard Book, the Bausch and Lomb scholarship, and the scholarship to the University of Rochester. It's a day to recognize how talented and dedicated the students of NAHS are.

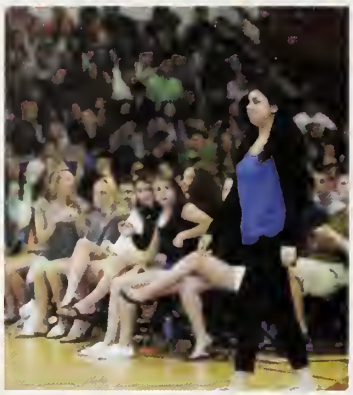

National Honors Society

Nathan Adeyemi, Kumail Alikhan, Angelina Awad, Morgan Barney, Ryan Barth, Brittney Beaulieu, Melissa Beaupre, Michelle Beaupre, Bridget Bolles, Meaghan Bordeleau, Nicholas Breton, Conor Carmichael, Kira Chandran, Kyle Chretien, Michael Codega, Stephanie Dubuc, Nicholas Falcone, Jessica Fan, Rachel Faris, Kenneth Fong, Ellie Fortier, Justin Gallagher, Sean Gimler, Thomas Girouard, Sydney Gonsalves, Brady Grunewald, Aubrey Haines, Andrew Hanwell, Corey Haskell, Benjamin Horton, Morgan Hughes, Abigail Ismail, Macy Jabbour, Vanessa Jabbour, Andrew Kayata, Patrick Kimball, Emily Knobel, Sabrina Ku, Karaline Kummer, Brandon Larouche, Ryan Larouche, Matthew Leary, Jillian Lovejoy, Ryan Ma, Gokulakrishnan Mahadevan, Matthew Mankavech, Brenna McNamee, Eilish Mendonca, Marissa Moore, Patrick Munley, Morcos Nakhla, Shailee Paliwal, Lindsay Paquin, Kylie Paul, Danielle Perron, Allison Post, Antigone Rigas, Rachel Sadler, David Simonds, Taleen Simonian, Abigail Trimbach, Shreya Varshney, Paige Vidal, Juliana Viscusi, Sakshi Wadhwa, James Wallace, Brendan Weir, Eric Wuesthoff, Dominica Zammiello

The National Honor Society is an organization that promotes academic achievement, involvement in our school, a sense of leadership, and a willingness to serve the community. While they are very much an academic organization, the heart of the National Honors Society lies in its determination to help our school and our town with community service acts.

North Meets East

North Meets East is a club for students to explore and enjoy Chinese culture and to educate the broader school community about Chinese culture and traditions.

Michelle Beaupre, Kaela Dunn, Allison Dawes, Macy Jabbour, Sierra Cornelison, Eliza Felos, Brenna McNamee, Taleen Simonian, Nicholas Gaumond

Odyessey of the Mind

Odyssey of the Mind is an international, creative, problem solving competition that incorporates acting, engineering, writing, and much more.

Mia Mercurio, William Pierce, Lillie Ahearn, Adam Mirza, Garrett Shumila

Peer Leaders

Peer Leaders is a group of motivated students interested in getting involved in the community outside of school led by Erin Downing and Allison Post . We hope to set an example among our peers by taking an interest in our town and giving back as much as we can. This year, we have been involved in community service projects such as volunteering at Allen Avenue's 'Back To School Fall Blast', donating backpacks and school supplies to children in Ecuador and delivering presents to Boston Children's Hospital. Participating in this group is an excellence way to have fun with friends while helping those in need.

Taylor O'Brien, Leah Marceau, Rebecca Brandley, Jamie Hornsby, Brenna McNamee, Marissa Moore, Erin Downing, Sarah Griffin, Kaitlyn Blanchard, Isabelle Renzi, Mackenzie Rosenberg, Alexis Frechette, Kayla Roy, Brooke Milosh, Heather Tremblay, Morgan Hughes, Allison Post, Dominica Zammiello, Jillian Lovejoy

Photography Club

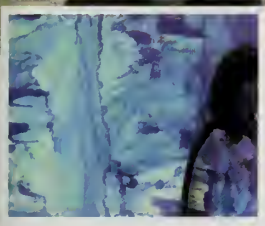

Photo by Monica Hamilton

Monica Hamilton, Nicholas Dirschel, Heather Tremblay, Genevieve Kerr, Olivia Valdez, Sarah Daebler, Rachel Volkin, Moriah Lim, Samantha Demers, Kinda Badlissi, Kaylee Drew, Michael Codega, Adi Tobias , Sabrina Demers

Photography Club is a student-run club that focuses on the art pf photography. Under the direction of the president Monica Hamilton, and the vice president Nicholas Dirschel, the club learns how to control and manage their camera to create optimal photographs. We share our photos at the Winter Art Show and the Fine Arts Festival in May.

Photo by Moriah Lim

Photo by Sarah Daebler

Photo by Nicholas Dirschel

Project Unite

ssa Grinavic, Julia Mark, Kayla Roy, Theodore Nolan, Kaitlyn nchard, Matthew Mankavech, Kyle Johnson, Sarah Leavitt, Isabelle nzi, Gabrielle Pothier, Taylor O'Brien, Shyanne St. Paul, Elizabeth per, Kiersten Bixby, Juliana Viscusi, Lindsey Castelo, Jeremy imer, Paige Vidal, Rachel Meilan, Grace Guertin, Morgan Hughes

Project Unite is a collaborative association between students at NAHS, AHS, and BFHS who work together to fundraise for the Special Olympics, and coordinate a track and field event for 650 athletes every year. We had over 100 people participate in the Polar Plunge at Nantasket Beach, which helped raise over $15,000, and we also won the Golden Plunger award for being the most spirited.

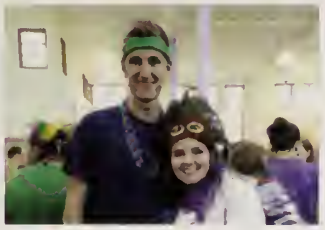

Powder Puff

Powder Puff is an opportunity for Junior and Senior girls to play a friendly game of flag football. Both the junior and senior girls played a good game, but in the end the Seniors won over the Junior girls.

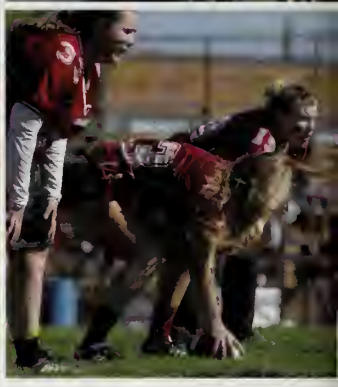

Recycling Crew

The Recycling Crew is a wonderful group of students who dedicate their time once a week to make North a cleaner and more environmentally friendly place. Each week they collect the recycling bins from every classroom, pour the recycling into large containers and put those containers in a place where they will be emptied. No matter the time or place, each and every student works with a big smile on their face. Their hard work, cheerfulness and dedication make them well liked by everyone. As a school we would like to thank them for all the time and work they put in, into making the school a better place!

Ryan Madden, Brandon Konicki, Eric Housman,
Chris Cortellini, Martin Conroy, John Kelly Jr. and Matthew Conway

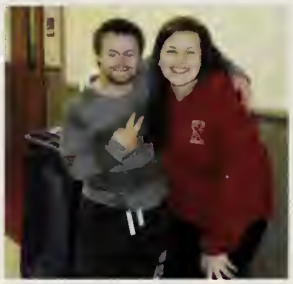

Rocket Corner

Rocket Corner is the NAHS School Store and is staffed by student volunteers during 5th period.

Brian Haselton, Kodi O'Keefe, Alyssa Magro, Tegan MacEachern, Kayla Roy, Jessica Sadler, and Gabrielle Ouva

Students Against Destructive Decisions

This group examines the destructive decisions students can make and ways we can avoid them. We inform students of the possible dangers of bullying, drugs and alcohol and the lasting damages they can do. We had monthly meetings during which several quest speakers came in to address the group.

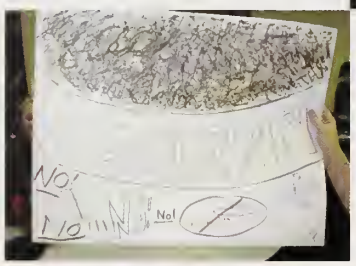

Julia Caristi, Brett Cloutier, Matthew Marceau, Nathan Kline, Mitchell Cupp, Daniel Griswold, Sarah Griffin, Amanda Vecchiarelli, Julia Strachan, Kyle Johnson, Corey Haskell, Ryan Falcone, Mary Kummer, Julia Mark, Patrick Johnson, Anthony Baiungo, Theodore Nolan, Sean Gimler, Anthony Raneri, Ryan Jelley, Kayla Direnzo, Eric Peterson, Christopher Mullaney, Christopher Colvin, Aidan Harding, Brent Doherty, Jamie Cromidas, Kailey O'Brien, Teresa Bagarella, Brandon Dainis, Lorie Simonian, James Wallace, Michaela Aptt, Michael Direnzo, Leah Marceau, Ashley Lamoureux, Morcos Nakhla, Michael Tobey, Brian Haselton, Brendan Jelley, Brian Kleczkowski, Zachary Levitsky, Isabelle Renzi, Rachel Meilan, Michaela Demattio, Gabrielle Pothier, Taylor O'Brien, Nicholas Caracciolo, Kathleen Jourdenais, William Drummond, Zachary Demattio, Brielle Labonte, Stephanie Dubuc, Nicholas Breton, Andrew Kayata, John Larkin Jr., Matthew Mankavech, Alexander Dion, Matthew Iaconis

Student Coalition Against Racism

The Student Coalition Against Racism/Friends of Rachel under the guidance of Mrs. Caldwell, is a group of diverse students dedicated to fight prejudice in the world by doing random acts of kindness for others. We live by the same values from Rachel's Challenge, which include looking for the best in others and not being labeled as average. At our meetings, we discuss examples of bullying towards others & how to respond with appropriate action. We also discuss our values & interests to accept ourselves & help others understand us. We are committed to make a difference in the world today, to shape the future for a better tomorrow.

Akeda Hunter, Sierra Cornelison, Shannon Kingsley, George Dennis, Adam Scanlon, Brenna McNamee, Taleen Simonian

School Council

The School Council is a small, core group of seniors who take pride in the school they attend. Every month, they join a group of parents and faculty to discuss any issues we have around the school. They share ideas and come up with solutions to solve these problems in an effort to make our school even better.

Karaline Kummer, Kayla Direnzo, Andrew Kayata

Science Club

Science Club is for any student who has an interest in science and wants to spend their extra time after school learning about different scientific principals or performing experiments.

Brian Kleczkowski, Matthew Marceau, Vanessa Jabbour, Elizabeth Bergeron, Alexandra Tong, Kara Mullaney, Sabrina Moul, Julia Noreck, Soundharya Mahadevan, Jhinuk Shome, Macy Jabbour, Max Hillis, Dean Smith, Ann Roberts, Shreyansh Dhingra, Thomas Girouard, Isabella Beckett, Madison Monahan, Astha Parmar, Michaela Aptt, Michael Smith, Moriah Lim, Sharon Rajadurai, Keigan Beaugh, John O'Neill, Juliana Viscusi, Mayank Wadekar, Neha Doddipalli, Erik Sernavsky, Andrew Holden, Emma Kirby, Ellie Fortier, Michael Codega, Monica Hamilton, Shailee Paliwal, Corey Haskell, Kylie Paul, Zachary Levitsky, Abigail Ismail, Sabrina Ku, Brandon Larouche, Ryan Larouche, Sakshi Wadhwa, Lindsay Paquin

Science Lab Leaders

Under the watchful eye of Mr. Duluk, these selected students who have taken AP Biology prior to this and excelled in the class, assist the AP Biology classes during lab periods. These students do such things as re-stocking the labs with the supplies they need, cleaning up lab areas when needed, and pre-mixing chemicals so that they will be ready for lab.

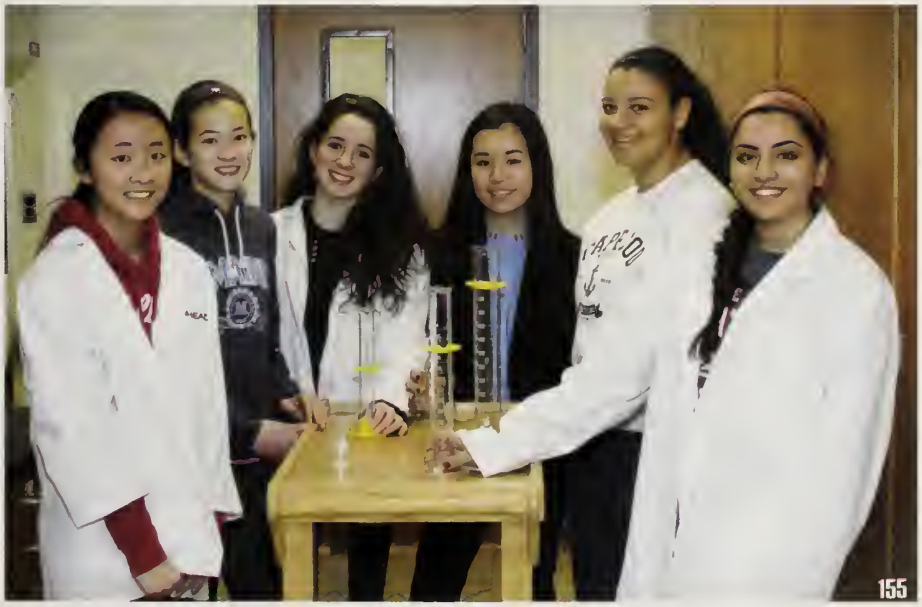

hannon Kingsley, Lauren Ruddy, Jhanavi Kapadia, Sara Youssef-Moawad, Lin Chen, Alexandra Tong

Science Fair

The Science Fair is an opportunity for students who love science to showcase their projects in front of fellow students, teachers, and judges.

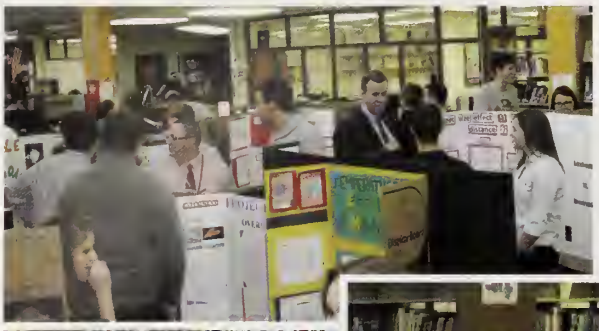

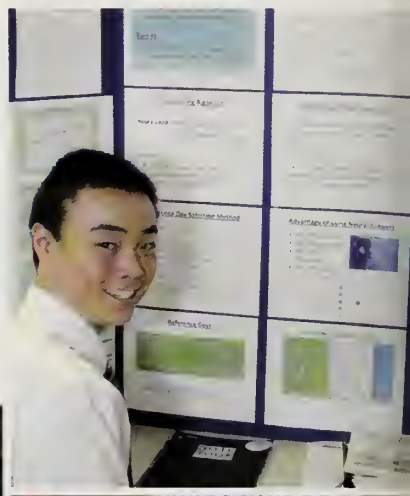

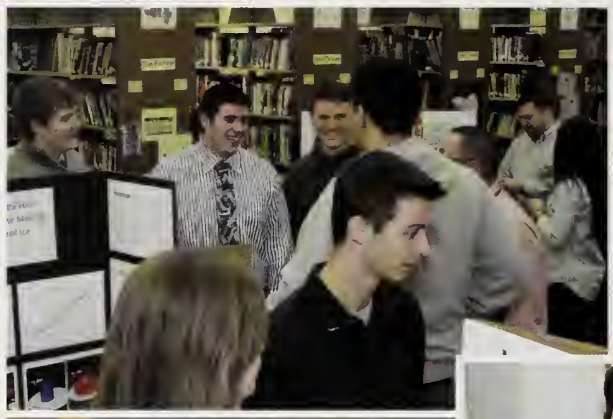

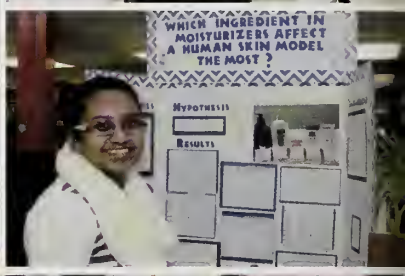

Spanish National Honors Society

Their motto, "Todos a Una" or "All as One" demonstrates their awareness and respect for people of different cultures and expresses the students desire to connect themselves with people of other nations through the use of languages. This year students in the AP Spanish class won a national scholarship for a video in which they sang a song in Spanish.

David Simonds, Stephen Bengtson, Nicholas Falcone, Joseph Collins, Marissa Moore, Abigail Ismail, Kira Chandran, Francis Firicano, Sakshi Wadhwa, Shailee Paliwal, Rachel Faris, Danielle Bengtson, Sabrina Ku, Ryan Ma

Student Council

Freshman

Jada Fulkrod, Aidan Harding, Gina Manganaro and John O'Neill

Student Council Officers

Nicole Chretien, Courtney Barrett, Isabelle Renzi and Marissa Moore

Sophomores

Ashley Ahern, Teresa Bagarella, Owen Costello and Brandan Nally

Juniors

Kiersten Bixby, Joseph Flaherty, Isabelle Renzi and Alexandra Tong

Seniors

Courtney Barrett, Nicole Chretien, Patrick Kimball and Marissa Moore

Student Government Representatives

Nathan Hershey

At student government day at the State House in Boston representatives Nathan Hershey and Sarah Griffin represented North Attleboro.

Sarah Griffin

Thanksgiving Day Rally

GO BIG RED!

With awesome performances from the cheerleaders, the color guard, the band, and even the senior football players who put on a great cheerleading routine for the crowd, students and teachers alike got rowdy as NAHS was filled with school spirit. The Red Rocketeers had a great victory over Attleboro and were able to bring home Hilda once again.

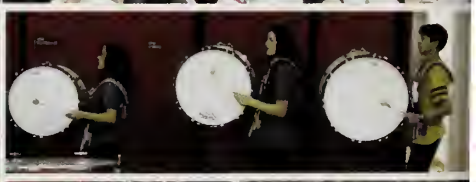

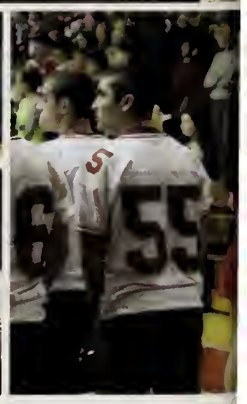

The First Launch

The First Launch is a group of students passionate about journalism. Under the watchful eye of Mrs. Caldwell these students write articles and create the newspaper that will be seen and read by a number of teachers and students all over the school.

Erin Downing, Abigail Trimbach, Eric Mitiguy, Bridget Bolles, Austin White, Adam Scanlon, Lauren Quinn, Ross Lewicki, Kyle Chretien, James Wallace, Anthony Carroll, Michael Durazzano, Nicole Moschera, Kaelyn Ryan , Sarah Detoma

Y-Leaders

Y-Leaders is a club designed to offer young adults the opportunity to develop leadership skills as they provide volunteer service within the YMCA and their community. This program is extremely hands-on and is managed by an elected executive board of peers and a YMCA adviser.

Olivia Vicente, Hana Hershey, Julia Caristi, Amanda D'Amico, Kayla Roy, Brooke Milosh, Prateet Shah, Aubrey Haines, Kayla Mercure, Griffin Hoag, Hannah Lindstrom, Akeda Hunter, Mollie Higgins, George Dennis, James Kennelly, Benjamin Scott

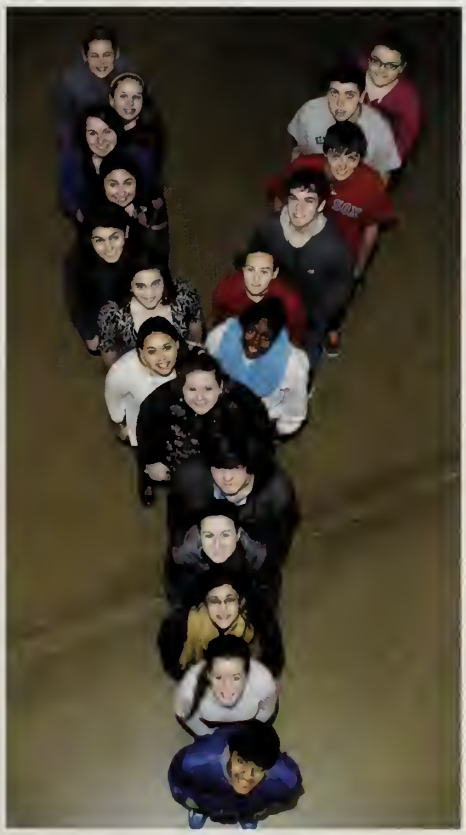

Yearbook Club

The Yearbook Club is a group of students that worked together to design this year's yearbook. The club consists of the yearbook editors and several underclassmen that helped the editors sell advertisements, tag people in pictures, and come up with new ideas to promote yearbook sales.

Michael Codega, Sarah Detoma, Monica Hamilton, Taleen Simonian, Elena Grimaldi, Ann Roberts, Elizabeth Bergeron, Brenna McNamee, Erin Downing, Sydney Gonsalves, Madison Monahan, Paige Vidal

Young Democrats

Young Democrats is a club that discusses current events going on right now in the government. They also learn about the electoral votes and go out and take an active role in their community.

Michael Codega,
Erin Downing,
Brenna McNamee,
Monica Hamilton

Young Republicans

The teenage republicans club took a hands on approach to learning about the electoral process and government. With supervisor Mr. Russo, they were very involved in the many important elections held during the school year.

Matthew Mankavech,
Jack Dipietro III,
Alec Morton,
Brendan Weir,
Madison Monahan,
Adam Scanlon,
Elizabeth Bergeron

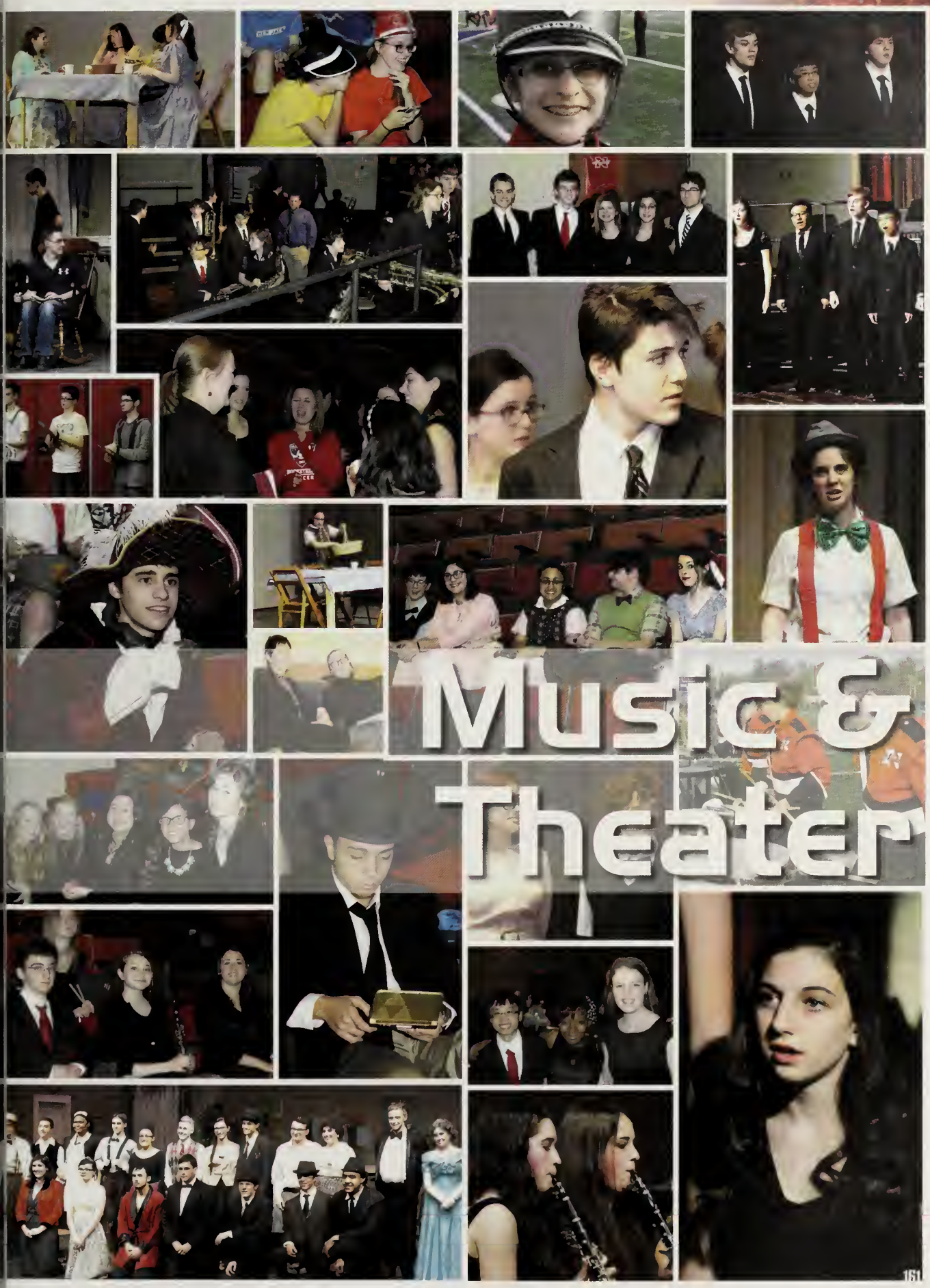

Music & Theater

Color Guard

The Color Guard is a vital part of the Marching Band. Using a variety of flag, rifle, and hand flags, they perform football game halftime shows and rallies.

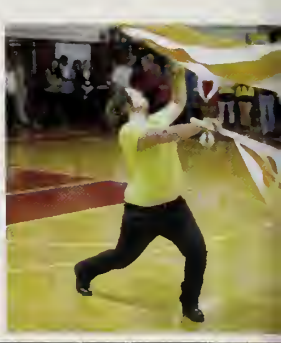

Olivia Chantel, Ellie Fortier, Sarah Daebler, Joy Worthington, Victoria, and Monica Hamilton

Concert Band

The Concert Band performs a variety of concerts throughout the year including the Holiday Concert, the Spring Concert, and the Fine Arts Festival. The group puts in hours of hard work in school and out to make their pieces of music the best they can be.

Flute: Evan Davidson, Olivia Irey, Vanessa Jabbour, Casey Magas, Hadley Marini, Olivia Pettengill, Gabrielle Pommenville, Djas Rozario, Jhinuk Shome, Kevin Smith, Bailee Street, Shreya Varshney, Wenhao Wang **Oboe**: Nicholas Dirschel, Lauren Ruddy, Cameron Samuel **Bassoon**: Andrew Lamoureux **Clarinet**: Elizabeth Blake, Madison Bret Samantha Courtemanche, Jessica Fan, Shannon Kingsley, Ashley Lamoureux, Rhianna Murphy, Olivia Valdez, Shruti Varshney, Rachel Volkin **Bass Clarinet**: Michaela Apt Madeleine Limoges **Alto Saxophone**: Daniel Adler, Zachary Fortier, Abigail Ismail, Mary Kummer, Nicole Majewski **Tenor Saxophone**: Lyndsey Burtch, Adam Mirza, Garr Ross **Baritone Saxophone**: Michaela Goodman **Trumpet**: Harrison Denning, Bryan Hare, Macy Jabbour, Ileen Juan, David Martino, Katherine Dvoian **French Horn**: Nicole Christopher **Trombone**: Joseph Botteri, Daniel Courtemanche, Eli Kroll **Euphonium**: Zachary Stockwell **Tuba**: Thomas Duell Percussion: Alexander Abel, Timothy Allen, Paige Desrosiers, Max Hillis, Will Hope, Jonathan Hunt, Genevieve Kerr, Stephen Larose, William Pierce, Dwen Ruote, Thomas Vidal, Sarah Zysk

Concert Choir

Concert Chorus is a full-year fine arts course which teaches students how to sing music from many cultures and time periods. They put in many hard hours to practice and perfect their performances so they can be the best they can be.

oprano: Michaela Aptt , Kinda Badlissi , Maya Belmore , Matisse Boor , Julia Caristi , Amanda D'Amico, Michaela Goodman , Aubrey Haines, Hana Hershey, Meghan Hudson, athryn Irey, Jessica Kelley, Jessica MacDonald, Kaeli Pierce, Abigail Rodriguez, Lauren Stochl, Olivia Vicente, Autumn Whitney **Alto:** Sarah Badlissi, Lyndsey Burtch, Julia onsentino, Victoria Dion, Kaylee Drew , Alyssa Felos, Miranda Fournier, Lily Goneau, Renee Hamilton, Lauren Houle, Akeda Hunter , Shantell Manzira , Emily McHugh, Kayla Mercure, Mia Mercurio, Brooke Milosh, Alison Mueller, Madison Partington, Olivia Pettengill, Monique Plante, Catherine Sales, Rana Samrout, Madison Skinner, Hannah pecht, Jess Willard **Tenor:** James Kennelly, Andrew Lamoureux Bass: Bryan Hare, Joel Hauerwas, Steven Lithway, Richard Mulligan, Kyle Trotter

Flute Choir

A flute choir is an instrumental chamber ensemble consisting of range extensions of the flute family.

Jada Fulkrod, Vanessa Jabbour, Ojas Rozario, Shreya Varshney, and Shruti Varshney

North Improve Troupe

: Improve Troupe exists for those students who want to ctice their improvisational and acting skills, or simply nt to make others laugh. Whether you participate of ply just watch, you are guaranteed to have a good time.

ail Rodriguez, Alexander Rinaldi, Nicole Boulanger, Stephen Kiely, Wuesthoff, Meredith Johnson, Olivia Pettengill, and Lyndsey Burtch

Fall Play

This year's Fall Play, "You Can't Take It With You", performed by the North Attleboro Theater Department, is a hilarious comedy that had the whole audience laughing. This play takes place in a New York living room of Renaissance man Martin Vanderhof, played by senior Adam Scanlon. Vanderhof, a former businessman, walked out on his business and now lives life as he pleases, and his lax philosophy has rubbed off on the rest of his housemates. Hilarious antics ensue when the characters must whip into shape for some posh visitors.

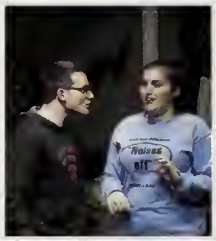
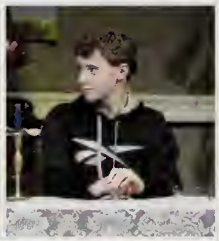

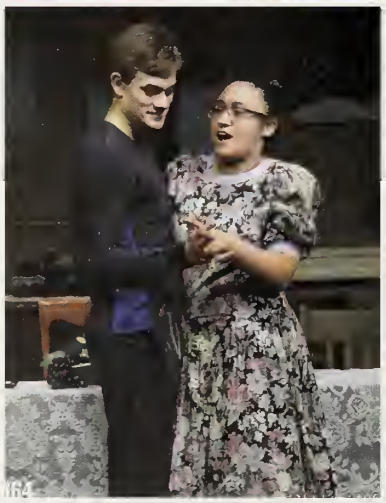
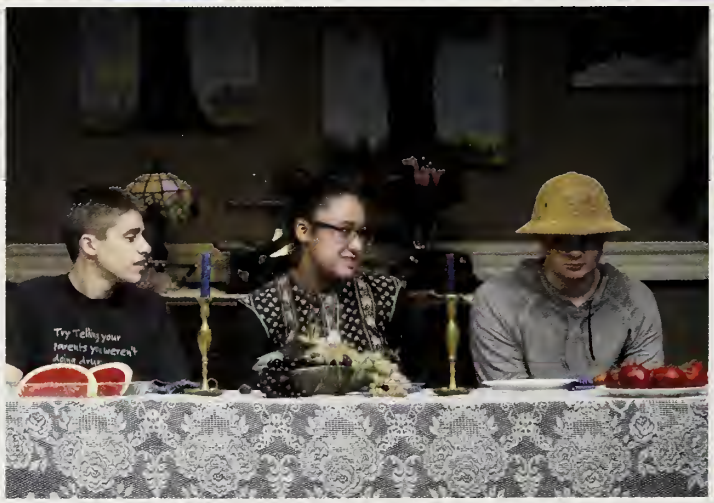

International Thesipan Society

Michaela Goodman, Stephen Kiely, Eric Wuesthoff, Meredith Johnson, Lyndsey Burtch, FRONT ROW: Adam Scanlon, Jessica Kelley, Nicole Andrade, Carolyn Wallace, Steven Lithway, and Abigail Rodriguez

The International Thespian Society is an honor society recognizing excellence in acting and technical theater. Induction requires 100 hours split between two major aspects of the theatrical experience. Thespians are held to the highest caliber of acting and technical behavior. Members of the International Thespian Society function inside and outside the theater, requiring an active role in at least two of the three yearly shows.

NAHS THEATRE COMPANY
TROUPE 1088
INTERNATIONAL THESPIAN SOCIETY

Jazz Band

he NAHS Jazz nsemble is an extra-urricular, auditioned roup made up of fine layers from NAHS. The roup has traditional nstrumentation of iverse instruments. his group offers players chance to experience ifferent styles of jazz, om big band and wing, to bebop and usion.

BACK ROW: Ileen Juan, Daniel Adler, Bryan Hare, Katie **MIDDLE ROW:** James Hope, Moriah Lim, Timothy Allen, Daniel Courtemanche, Zachary Stockwell, Eli Kroll **FRONT ROW:** Nicole Majewski, Michaela Goodman, Cameron Samuel, Adam Mirza, Andrew Lamoureux, and Richard Mulligan

Large Percussion Ensemble

The Percussion ensemble provides students with an opportunity to explore and perform music written for the various percussion instruments.

BACK ROW: Benjamin Wuesthoff, William Pierce, Kevin Smith, James Hope, Andrew Lamoureux, Kinda Badlissi, **MIDDLE ROW**: Cameron Samuel, Macy Jabbour, Ileen Juan, Ashley Lamoureux, Jessica Fan, Nicole Majewski, Richard Mulligan, **FRONT ROW**: Genevieve, Vanessa Jabbour, Rachel Volkin, Olivia Valdez, Wenhao Wang, Timothy Allen, Olivia Vicente

Lighting Crew

At every performance whether it be a play, concert, or a variety of other stuff that is held in the Cobb Theater these students always make sure to light up the stage. Their hard work and long hours do not go unnoticed and they are truly an irreplaceable group that makes up NAHS.

BACK ROW: Steven Lithway, Lily Goneau, Madeleine Limoges, **FRONT ROW:** Lin Chen, Michaela Goodman, and Stephen Kiely

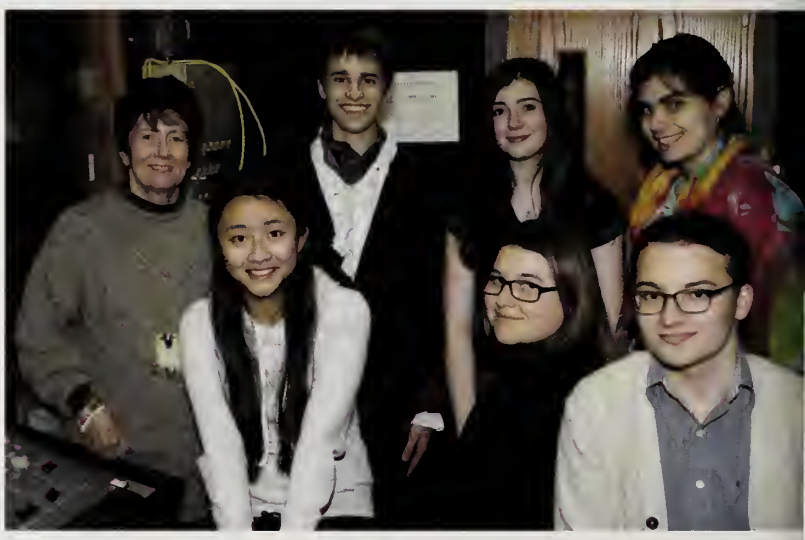

Music Council

The Music Council is the student government body of the NAHS Music Department. It consists of elected student representatives from the Music Department, chiefly from the concert band and concert choir. The group meets every two weeks to accomplish four goals: to promote school-wide awareness and support of the music departments activities; to act as role models of committed musicianship and constructive social interaction; to enable departmental cohesion through social events outside of ensembles; and to enable further musical activity through fundraising.

BACK ROW: James Hope, Kinda Badlissi, Daniel Courtemanche, **MIDDLE ROW:** Jessica Fan, Brooke Milosh, Amanda D'Amico, Casey Magas, **FRONT ROW**: Nicole Christopher, Olivia Vicente, and Olivia Pettengill

Marching Band

The NAHS Marching Band is the most visual group at NAHS, made up of students from grades 8-12. The Marching Band performs at all home football games, as well as other sporting and special events, including town parades and school rallies.

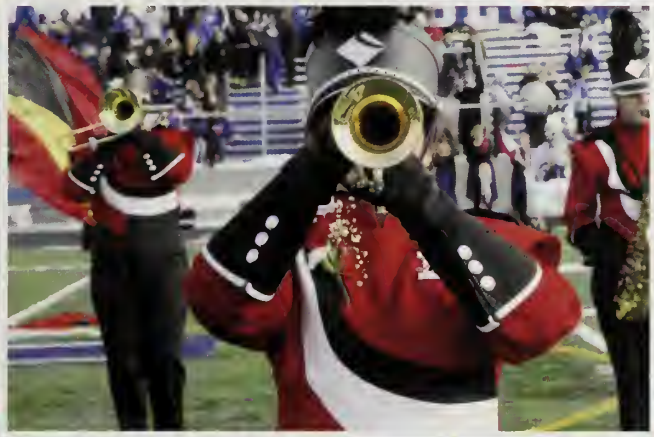

To the left you have the North Attleboro Marching Band percussion ensemble which includes Benjamin Wuesthoff, Madison Skinner, Sarah Badlissi, Kinda Badlissi, and Olivia Vicente

One Acts

This year's One Act plays performed by the North Attleboro Theatre Company consisted of the plays Law and Order: Fairy Tale Unit, The Murderous Mansion of Mr. Uno, and A Mad Breakfast. Law and Order: Fairy Tale Unit was directed by Adam Scanlon and assistant directed by Abigail Rodriguez, The Murderous Mansion of Mr. Uno was directed by Stephen Kiely and assistant directed by Carolyn Wallace, and A Mad Breakfast was directed by Jordan Isaiah and assistant directed by Nicole Andrade. All these short plays showed the real talent we have here at NAHS.

Pictured Above: Olivia Pettengill, Adam Scanlon, and Jack Tragni

Pictured Below: Benjamin Wuesthoff, and Madison Partington

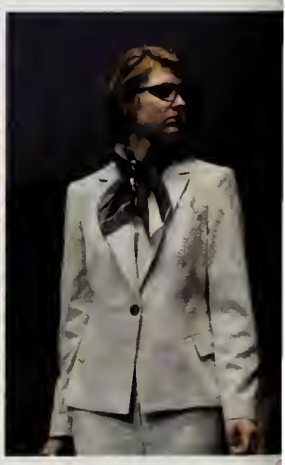

Production Crew

These girls make sure that everything going on when a play conducted by the NAHS Theatre Company is going smoothly. They are the backbone to these productions and they are exceptionally hard-workers, putting in many hours to make sure everyone is in the right place and that everything goes off perfectly.

Amanda D'Amico
and Michaela Goodman

Saxophone Quintet

Nicole Majewski,
Michaela Goodman,
Cameron Samuel,
Adam Mirza and
Andrew Lamoureux

Select Choir

Select Choir singers are accepted by audition in October, and meet after school every week of the year. This coed group competes in choral competitions, and sing for children annually at the Early Learning Center.

Soprano: Matisse Boor, Amanda D'Amico, Aubrey Haines, Lauren Stochl, Olivia Vicente
Tenor: Daniel Courtemanche, James Kennelly, Andrew Lamoureux, Moriah Lim, Shantell Manzira, Eric Wuesthoff
Alto: Angelina Awad, Kinda Badlissi, Sarah Badlissi Kaylee Drew, Kayla Mercure, Brooke Milosh, Madison Skinner Bass: Luke Farley Jr, Bryan Hare, Steven Lithway, Richard Mulligan, Kyle Trotter

Spring Musical

This year's Spring Musical, "Once on This Island", performed by the North Attleboro Theatre Company was a vibrant and heartwarming play. After a long and treacherous journey, peasants on an island who are stuck in the middle of a horrible storm find out those selfless sacrifices that they had to do, prove the enduring truth that love does conquer all.

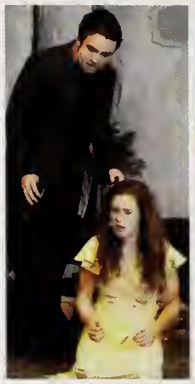

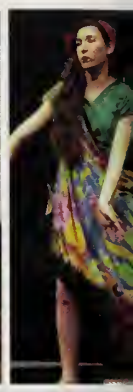

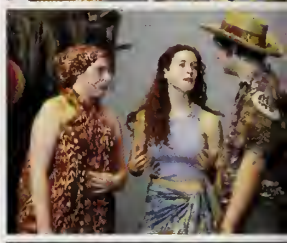

To the right you see Eric Wuesthoff and Amanda D'Amico embracing during one of the musical numbers they performed.

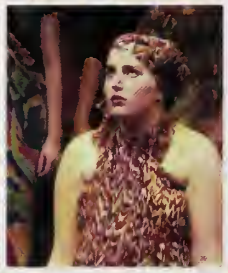

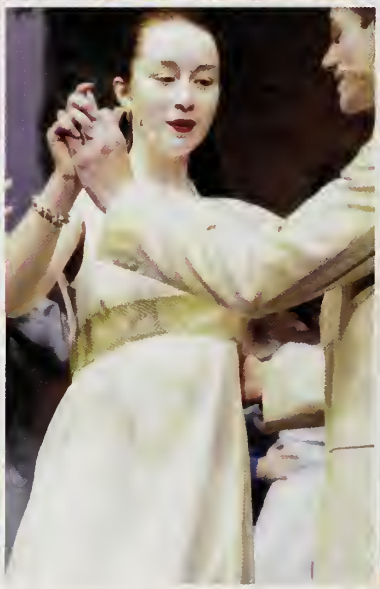

Theater Company

The theater of NAHS is home to many students with a passion for performances and technical work. Every member is encouraged to grow both in their theatrical skill and social involvement. The NAHS theater company values the curtain-puller just as much as the lead actor, an attitude which shows in its fantastic performances. This year's group has lived up to its history of growth in a mature and impressive manner under the guidance of director of Ms. Forsgard.

FRDNT RDW: Carl Allison, Shannon Collins, Lorie Simonian, ,Meredith Johnson, Eric Wuesthoff, Katelyn Rivera, Abigail Rodriguez, Olivia Pettengill, Steven Lithway SECDND RDW: Daniel Victoria, Kinda Badlissi, Carolyn Wallace, Madison Partington, Joel Hauerwas, Richard Mulligan, Alexander Rinaldi, Kathryn Irey, Tyla Jackson, Kendal Grondell, Patrick Nally, Kaeli Pierce
THIRD RDW: Adam Scanlon, Mia Mercurio, Benjamin Wuesthoff, Bryanna Thoener, Nicole Davidson, Jack Tragni, Nicole Andrade, Hana Hershey, Nicole Majewski, Rebecca Lake, Madeleine Limoges FOURTH RDW: Stephen Kiely, Meghan Hudson, Michaela Goodman, Mrs. Forsgard, Jessica Kelley, Lyndsey Burtch, Renee Hamilton, Amanda D'Amico, Lin Chen

Women's Choir

Women's Choir singers are accepted by audition in October, and meet after school very week of the year. This all-female group performs a varied repertoire, from pop hits to classical arrangements, and everything in-between.

BACK RDW: Sarah Badlissi, Madison Skinner, Amanda D'Amico, Jessica Kelley, Kinda Badlissi, Matisse Boor, Aubrey Haines
MIDDLE RDW: Lyndsey Burtch, Kaeli Pierce, Julia Caristi, Victoria Dion, Brooke Milosh
FRDNT RDW: Meghan Hudson, Angelina Awad, Olivia Vicente, Kayla Mercure, Lauren Stochl

Winter & Spring Music Concerts

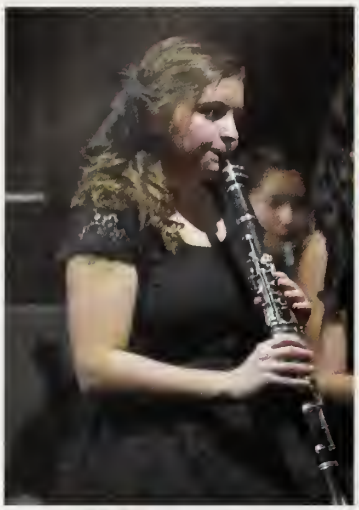

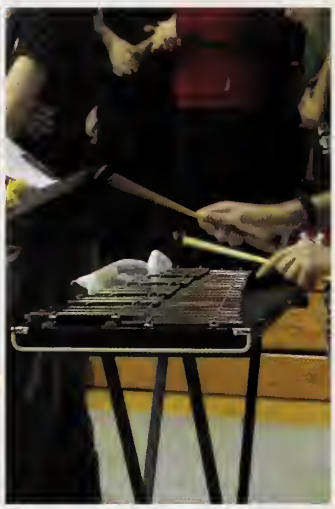

The Winter and Spring Music Concerts are an opportunity for students in the music department to show off all the time and effort they had put in practicing and perfecting their performances. Both these performances truly showed how talented the students in the NAHS Music Department really are.

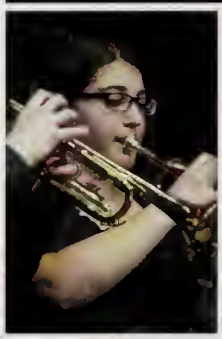

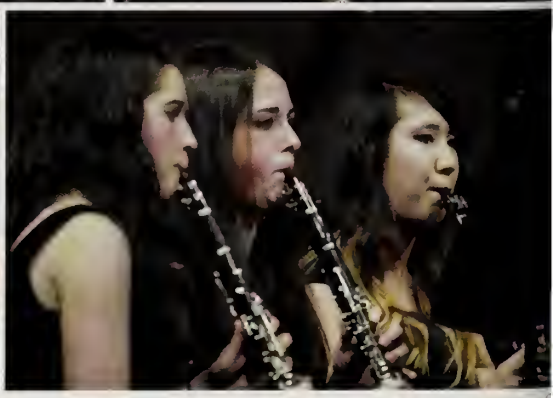

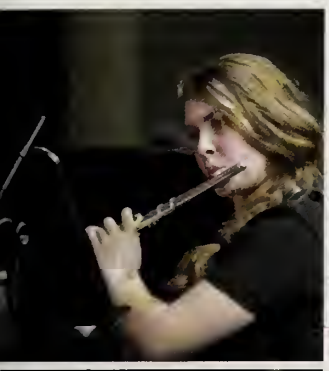

ABOVE: Matisse Boor, Amanda D'Amico, Aubrey Haines, Lauren Stochl, Olivia Vicente ,Daniel Courtemanche, James Kennelly, Andrew Lamoureux, Moriah Lim, Shantell Manzira, Eric Wuesthoff Alto: Angelina Awad, Kinda Badlissi, Sarah Badlissi, Kaylee Drew, Kayla Mercure, Brooke Milosh, Madison Skinner, Luke Farley Jr, Bryan Hare, Steven Lithway, Richard Mulligan, Kyle Trotter

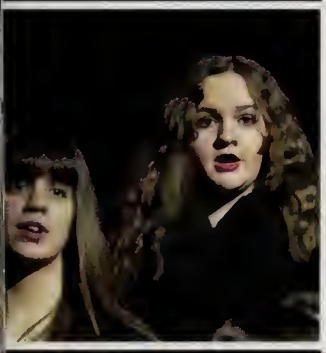

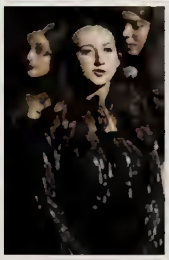

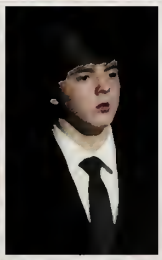

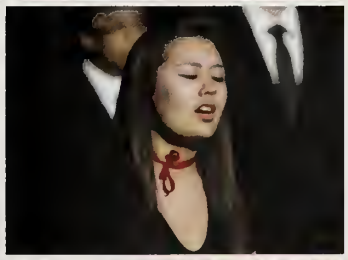

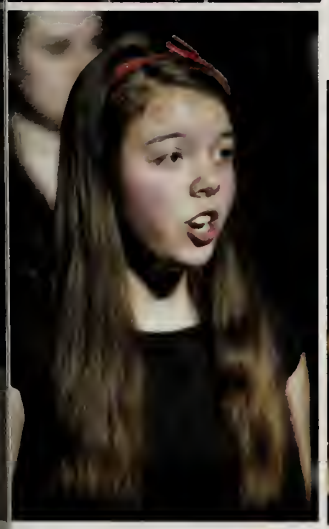

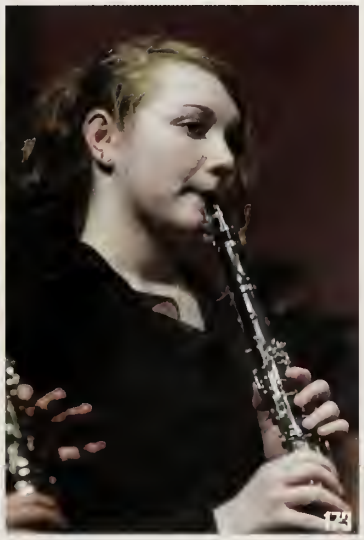

2015 InstaNorth

Social media has become a huge way of documenting one's life. Throughout the year, students post their photos of school rallies, a time they hung out with thei friends, or supporting our own North Rocketeers. We take pictures to remind ourselves of the memories we made and the fun that we had. Instagram is a great way to capture our lives in a snapshot.

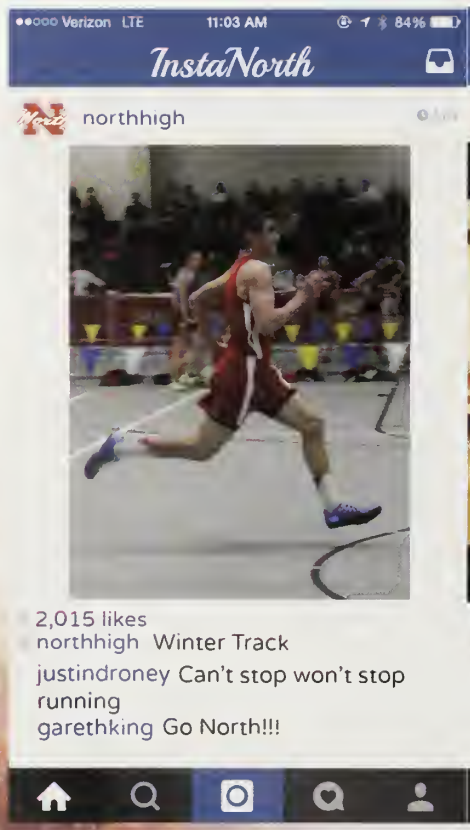

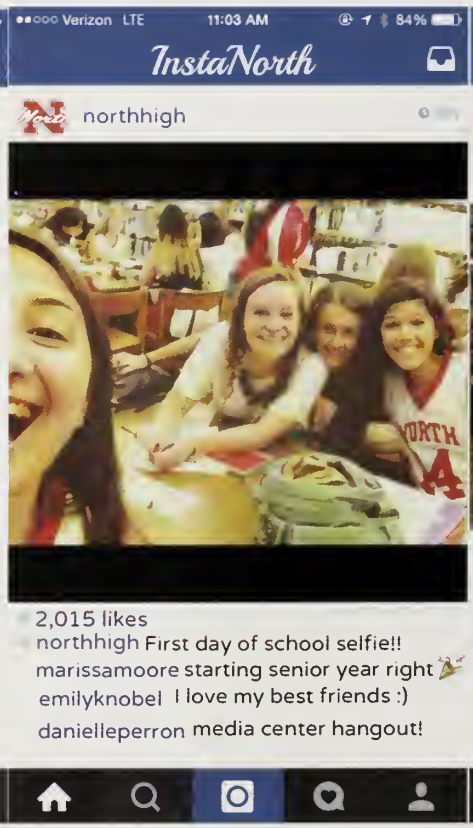

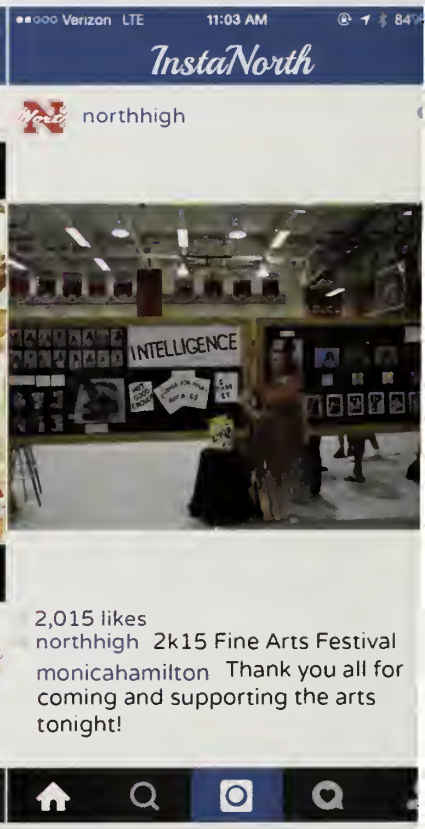

Verizon LTE 11:03 AM 84%

InstaNorth

northhigh

2,015 likes
northhigh 2015 cheer squad 🚀
sydgriswold Love my teammates!
steph_ingles Great job tonight girls
kayleasherman ilysm 💗

Verizon LTE 11:03 AM 84%

InstaNorth

northhigh

2,015 likes
northhigh You Can't Take It With You
stevenkiely I look so good here
lyndseyburtch shut up, I look better
oliviapettengil yes, but I look the best

Verizon LTE 11:03 AM 84%

InstaNorth

northhigh

2,015 likes
northhigh Played this one for you, Brandon Luise
andrewkayata Fly High B.L.
jakecote RIP Brandon, 9-22-2014

Long live all the magic we made...We will be remembered

Verizon LTE 11:03 AM 84%

InstaNorth

northhigh

2,015 likes
northhigh Classes unite!
maddyskinner My favorite freshman!
reneehamilton My favorite junior!
shantellmanzira I spy myself.....
unintentional photobomb lol!

Verizon LTE 11:03 AM 84%

InstaNorth

northhigh

2,015 likes
northhigh Thanksgiving Day Game!
jessfan drum major and captains :')
sarahdaebler last game...EVER
elliefortier eyeliner darker than my soul

Verizon LTE 11:03 AM 84%

InstaNorth

northhigh

2,015 likes
northhigh Let's get a little bit rowdy!
brennamcnamee Go Big Red!
kayladirenzo Such a good game!
So proud of North Attleboro :)

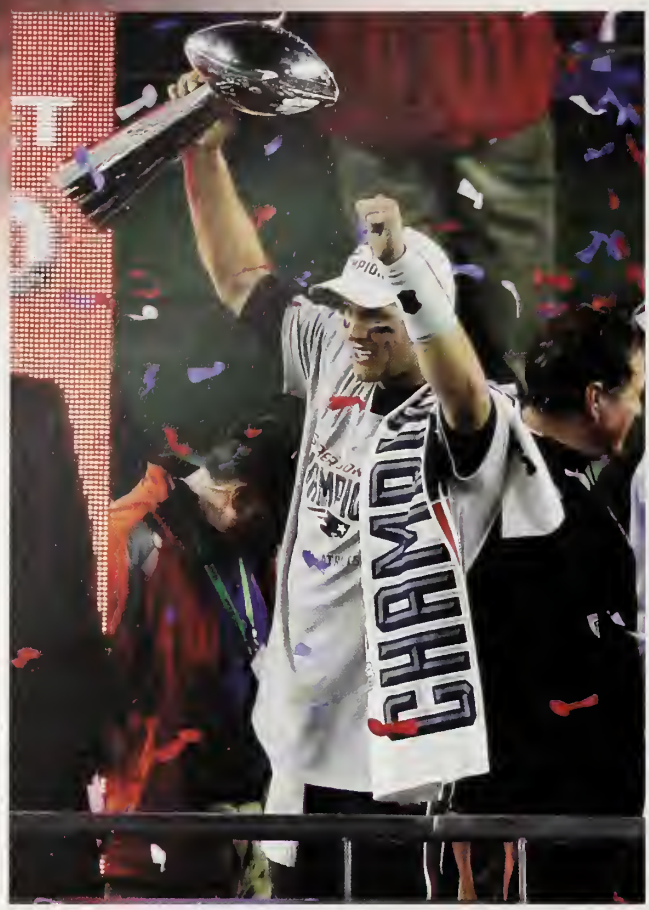

The New England Patriots beat The Seattle Seahawks in Super Bowl XLIX 28-24 on February 1, 2015.

Boston Marathon bomber, Dzhokhar Tsarnaev, was sentenced to the death penalty in May 2015.

Former New England Patriots sta
Aaron Hernandez, was convicted
first-degree murder in April 201

BOSTON
2024

The city of Boston has placed a bid to host the Summer Olympics in 20

Taylor Swift won the most billboard awards of any artist in the show's history in May 2015.

Zayn Malik left the group 'One Direction' for personal reasons on March 25, 2

Apple released The Apple Watch in April 2015 and The iPhone 6 and iPhone 6 Plus on September 19, 2014.

In November 2014, Sony Pictures was hacked by North Korea. The release o
of "The Interview" was pushed back to Christmas Day 2014 due to the ha

In Decmeber 2014, Bruce Jenner announced he is becoming a woman.

Nepal experienced two major earthquakes in April 2015.

Michael Brown was shot in August 2014, which sparked violent rioting in Ferguson, MO.

Charlie Baker became the new Governor of Boston on January 8, 2015

The New England Patriots have been accused of deflating footballs in The AFC Championship game in January 2015.

In winter 2014-2015, Boston received a record amount of 110.6 inches of snow.

In 2014 West Africa had a large outbreak of Ebola.

American Sniper
January 2015

Fifty Shades of Grey
February 2015

Cinderella
March 2015

2014-2015 World in Review

Robin Williams 1951-2014

Joan Rivers 1933-2014

Oscar de la Renta 1932-2014

1995-2015

Seniors

Most Artistic

Ellie Fortier and Mitchell Cupp

Best Eyes

Abby Trimbach and
Marshall Blackman

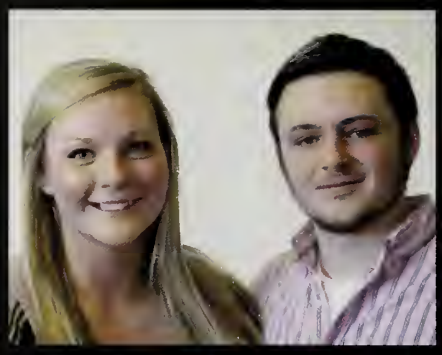

Rowdiest

Nicole Chretien and Jake Cote

Class Clown

Brenna McNamee and
Zack Fitton

Most Likely to Be on Broadway

Taylor Crossley and
Adam Scanlon

Best Hair

Savanna Nelson and Ryan Ma

Most Outgoing

Courtney Hewitt and
Andrew Kayata

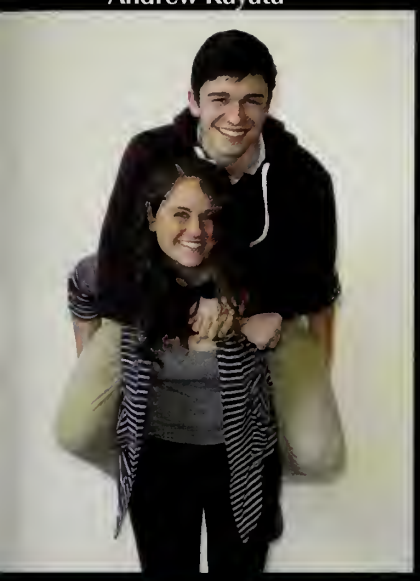

Renaissance

Abby Ismail and
Nathan Adeyemi

Most Stressed

Steph Dubuc and Kumi Alikhan

Class of 2015 Superlatives

Friendliest

Marissa Moore and Teddy Nolan

Most Likely to Succeed

Abby Carey and Eric Wuesthoff

Teachers' Pet

Sakshi Wadhwa and
Morcos Nakhla

Most Athletic

Melissa Beaupre and
Andrew Hanwell

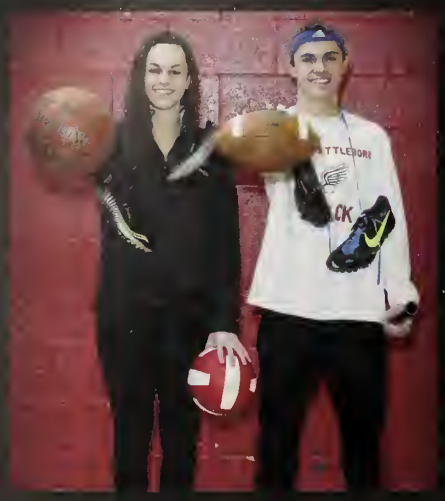

Best Pickleball Player

Danielle Perron and Sean Young

Best Smile

Hannah Kane and Alec Morton

Best Dressed

Erin Downing and Sean Farmer

Most Likely to be Caught Taking a Selfie

Mackenzie Dunphy and
Bryan Hare

Class Flirt

Ali Hayes and Tommy Cook

Class Couple

Eilish Mendonca and Matt Lear

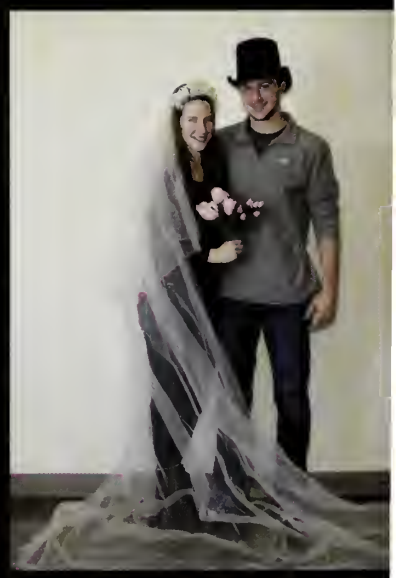

Jake Crear and Mark Ventola

Andie Rigas and Aidan Devers

Best Friends

Most Changed Since Freshman Year

Kodi O'Keefe and Nathan Hershey

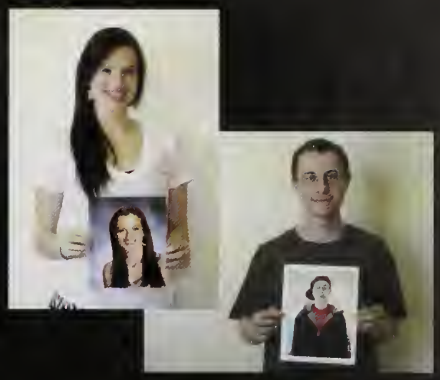

Most Likely to Stay in North

Kara Kummer and Steven Dubuc

Most Addicted to Twitter

Syd Consalves and Anthony Carroll

Most Likely to be a North Coach in 20 Years

Sydney Griswold and Justin Gallagher

Worst Driver

Jess Zurawel and Eric and Evan Chen

Most Likely to be Seen at Dunkin

Emily Knobel and Benny Horton

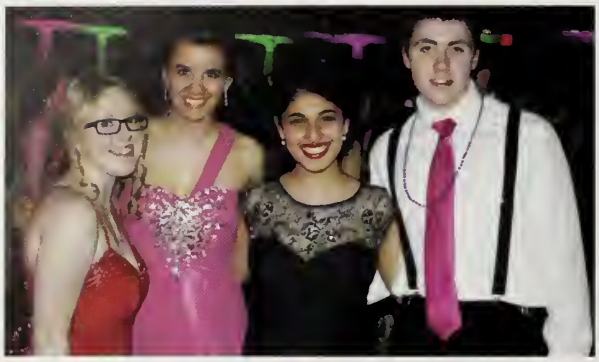

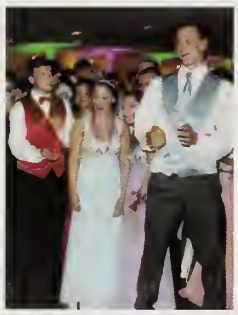

This year's prom court consisted of Abigail Trimbach and Andrew Kayata, Brenna McNamee and Bryan Hare, Eilish Mendonca and Matthew Leary, and Ellie Fortier and Emma Kirby. Theodore Nolan and Marissa Moore represented the class as Prom King and Queen.

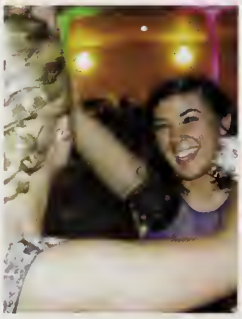
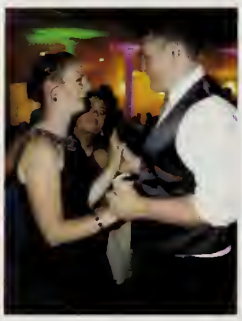

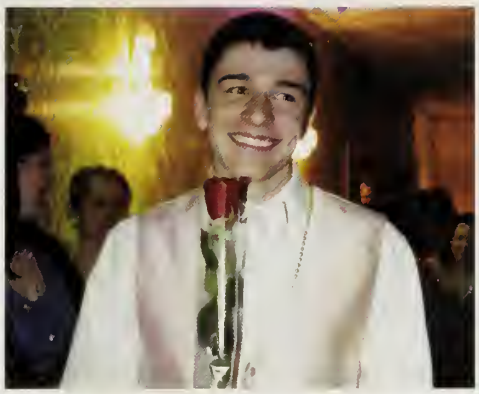

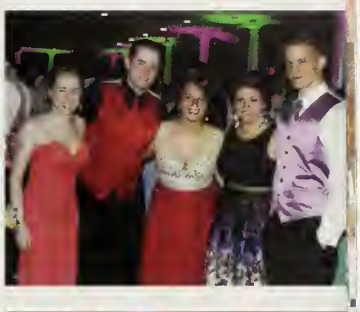

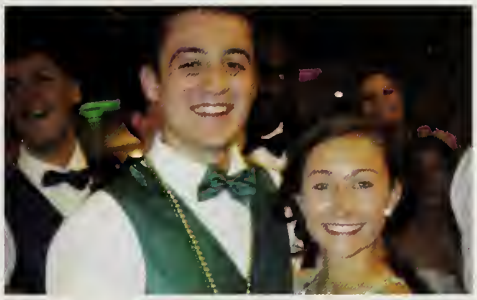

Senior Prom 05.01.15

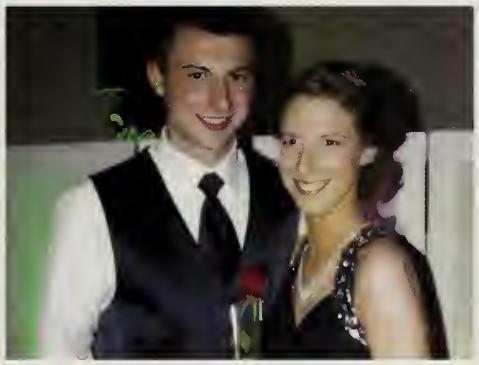

The senior prom was held at Lake Pearl Luciano's in Wrentham, MA, in early May. Lots of planning and coordinating converged flawlessly in the "Mardis Gras" themed dance, and the end result was a spectacle that rivaled the Big Easy itself. With lots of good food, fun dancing, and excited celebration, the students kicked off the end of their senior year with a bang. Theodore Nolan and Marissa Moore leading the way as Prom King and Queen, students had the time of their lives for quite possibly the last time together. It was a night that will not soon be forgotten.

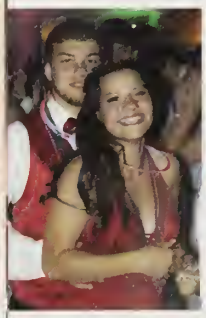
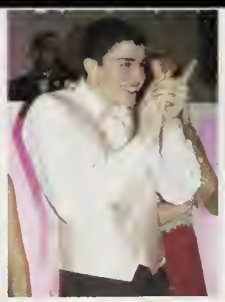
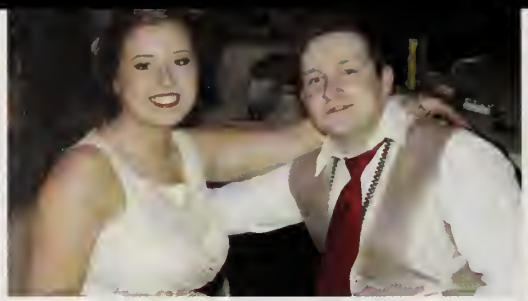
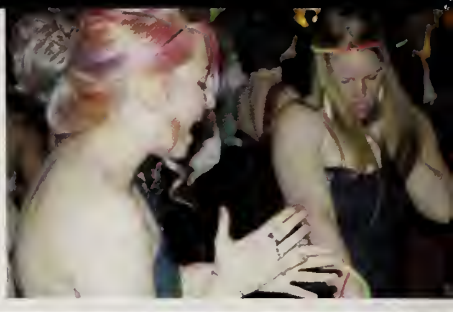
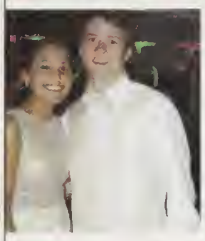
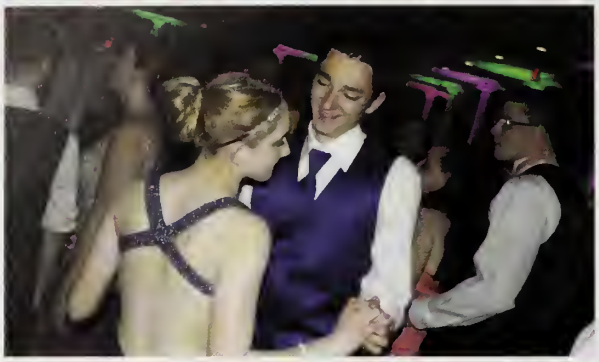

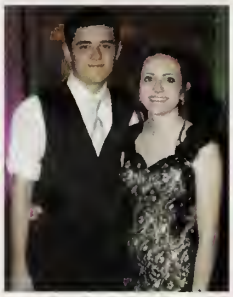
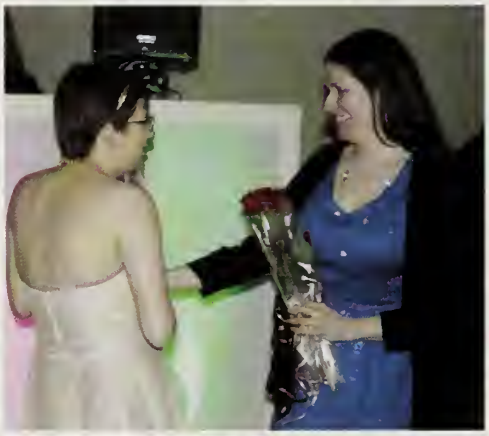

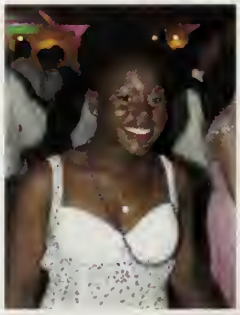
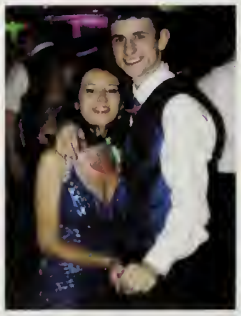

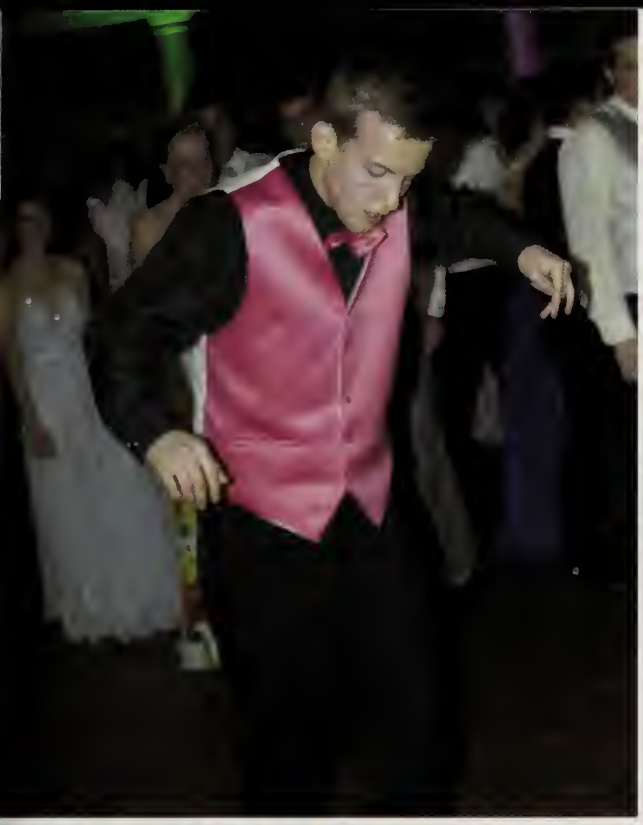

Senior Prom

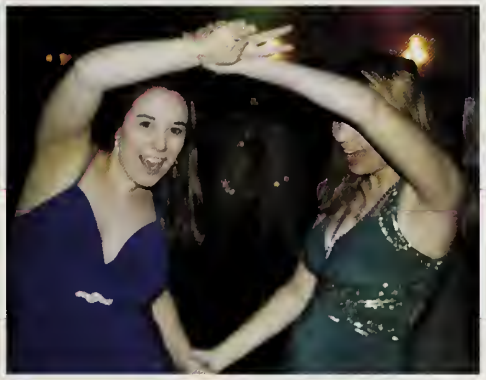

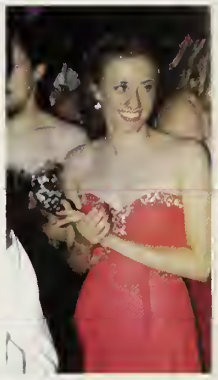

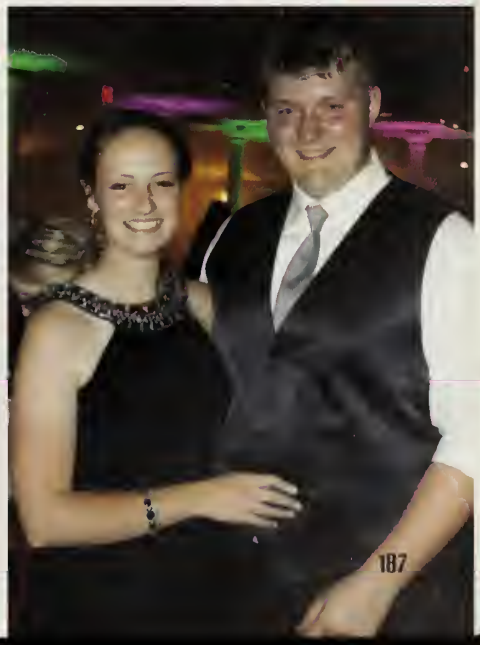

Informal Class Day

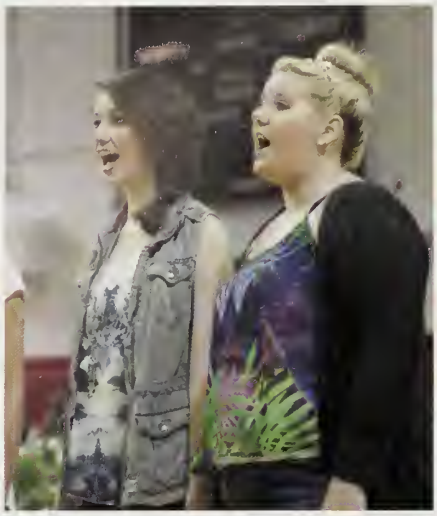

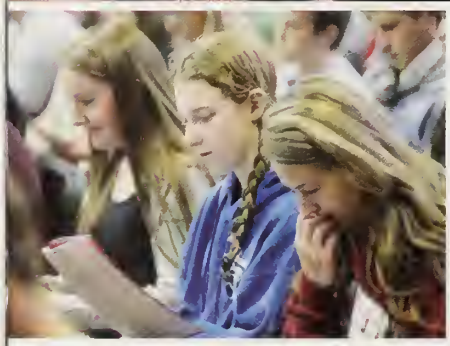

The seniors celebrated their accomplishments one last time and used this time as practice for formal night. The senior class officers presented the class history, describing our accomplishments as a class from freshman to senior year. The yearbook editors announced the dedication to Mrs. Caldwell, passed down superlatives, and announced the next yearbook editors. We left excited to finally graduate and start our collegiate years.

Formal Class Night

The senior class gathered again later that evening to celebrate their accomplishments with their families and supporters. Several awards and scholarships for academics, athletics, and arts were given out. The senior chorus performed the class song, a medley of Imagine Dragon's "I Bet My Life," and Fun's "Carry On." Senior essayists, Rachel Faris, Abigail Carey, and Eric Wuesthoff impressed the crowd with their winning essays. The Top Ten ranked members of the class were recognized. The night was completed with parents congratulating the class as they lined the senior hallway.

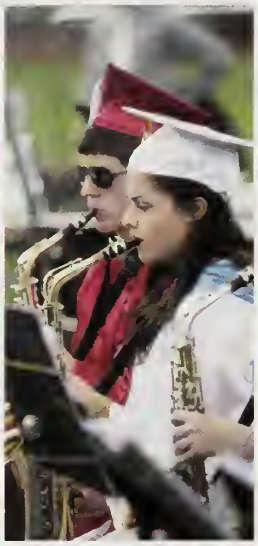

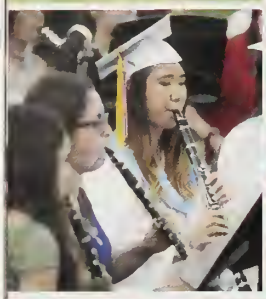

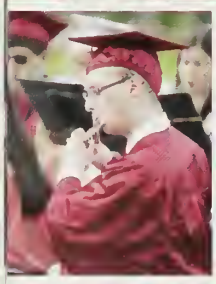

Superintendent Suzan B. Cullen gave her remarks, encouraging the Class of 2015 to take on their futures with eagerness and ambition by reading lyrics from Lee Ann Womack's "I Hope You Dance."

"I hope you never lose your sense of wonder, You get your fill to eat but always keep that hunger...And when you get the chance to sit out or dance, I hope you dance."

Graduation

On June 5th, the Class of 2015 celebrated their graduation from NAHS. With a little luck the rain held off and the ceremony took place outside on Beaupre Field. Class President Matthew Mankavech gave a warm welcome to the class and to the teachers, families, and friends in the stands. Salutatorian Morcos Nakhla gave the crowd some laughs and encouragement with his speech entitled, "Ode to Joy." Valedictorian Sakshi Wadhwa followed by giving great inspiration and insight through her speech "The Marathon." The graduates happily walked across the stage to receive their diplomas. After Principal Craig Juelis gave his closing remarks, the class moved their tassels and threw their caps in the air to celebrate their official graduation from North Attleborough High School.

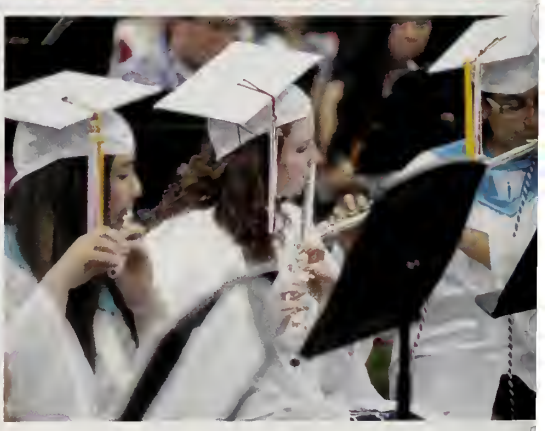

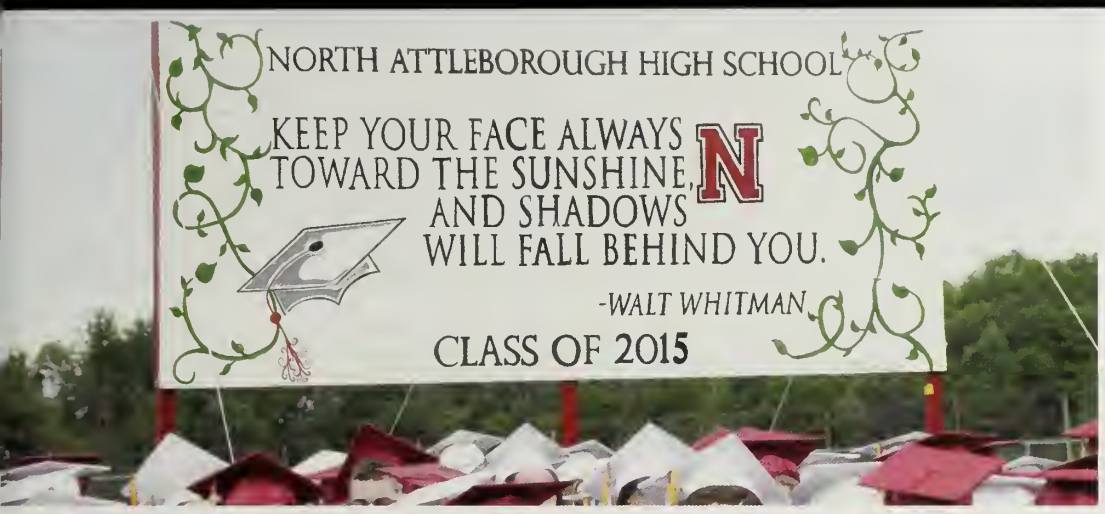

Graduation

There is a good reason they call these ceremonies "commencement exercises." Graduation is not the end; it is the beginning.
- Orrin Hatch

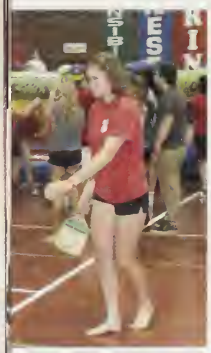

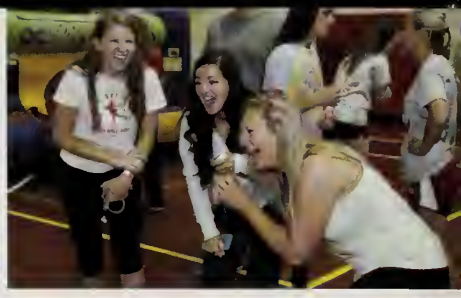

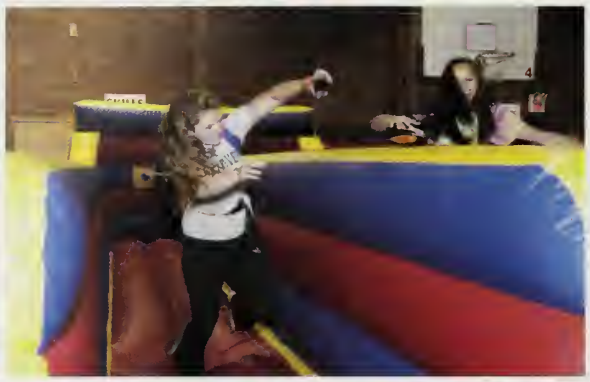

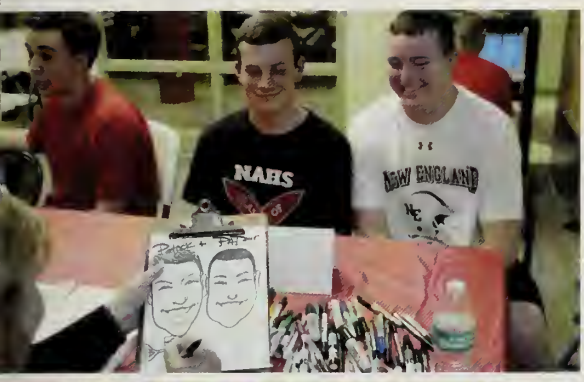

All Night Grad Party

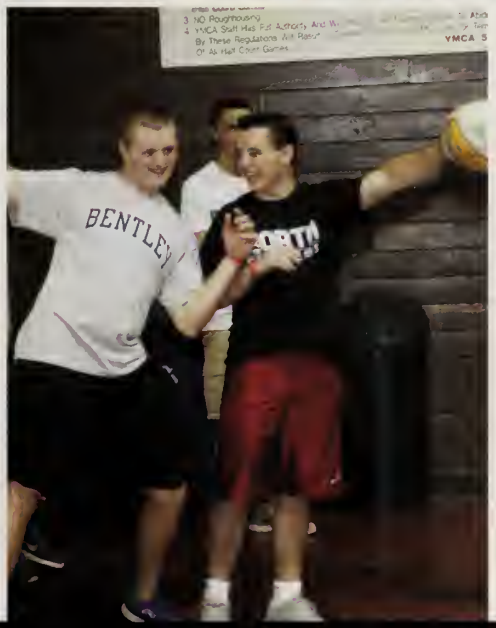

The senior class of 2015 celebrated just hours after their graduation at the North Attleborough YMCA. The night was a great success from start to finish as seniors participated in a various activities. Competitions were created on the bungee run, in the jousting area, and in the sumo wrestling suits. Many participated in pickleball and basketball games throughout the night, and seniors who weren't in the gym got a caricature drawn. The class of 2015 could not be more thankful for all the hard work from many parent volunteers, who put in many hours to create such an amazing and fun night. Although seniors were sad to see it end they know that the memories they made together through the years will last forever.

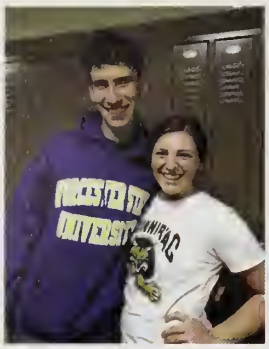

".. always be guided by the light of knowledge and wisdom to shape your future, the future of your country, and the future of the world."

AHMED ZEWA

Caltech, 20

College Bound

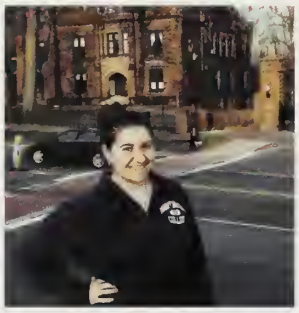

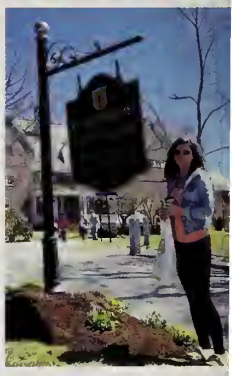

"It is impossible to l without failing something, unless y live so cautiously th you might as well n have lived at all- which case, you by defau

J.K. ROWLI

Harvard University, 20

"Don't let complexity stop you. Be activists. Take on the big inequities. It will be one of the great experiences of your lives."
BILL GATES
Harvard University, 2007

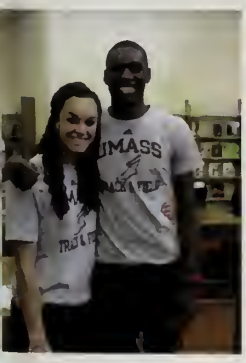

"Make the choice to do something because it engages your heart as well as your mind. Make the choice because it engages all of you."
CARLY FIORINA
Massachusetts Institute of Technology, 2000

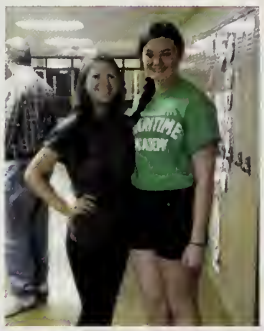

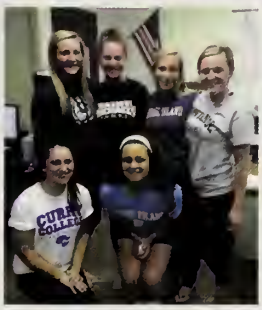

FRANKLIN D. ROOSEVELT
Oglethorpe University, May 22, 1932
As you have viewed this world of which you are about to become a more active part, I have no doubt that you have been impressed by its chaos...

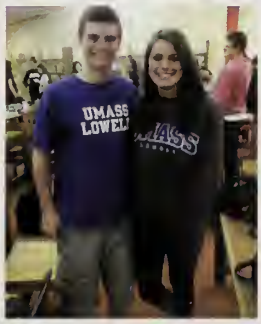

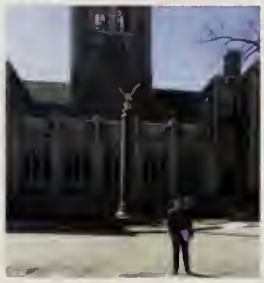

Senior Cookout

The annual senior cookout took place indoors this year due to poor weather conditions. Our spirit was not dampen, and the class of 2015 made their way to the school cafeteria for some camaraderie, food and lasting memories of our time here at North Attleboro High. With graduation prominently on everyone's minds, the senior cookout was once again a success and some lasting memories were made.

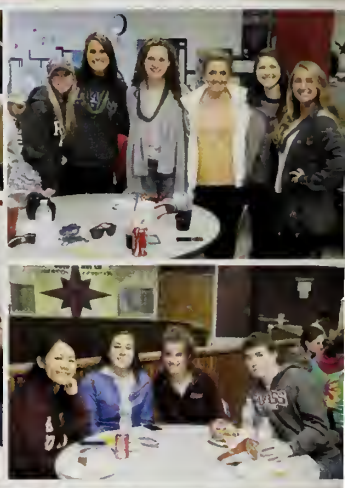

Throwback Years

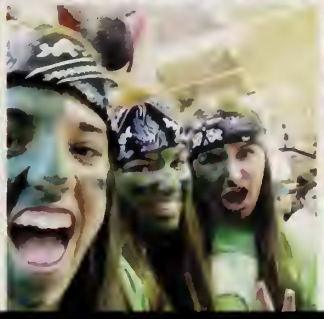

Editorial

A few thoughts from our editors...

When it was announced I was to be the photographer editor for the 2015 yearbook, I was ecstatic. So excited to know that I would be taking photographs of my peers to reminisce in years to come. Their children would look through the yearbook we created, an my photos would be not forgotten. I learned a lot through my time on the yearbook staff. I learned how to capture the moments, because in an instant it could be gone. People learn your name when you have a camera dangling from your neck, and how to manage my time effectively when others our counting on me.
Monica Hamilton

As the marketing editor, I had to work to increase the volume of books distributed, and in turn, the revenue the book generates. It required work and dedication throughout the year to keep working towards a single, expansive goal. I learned a lot about managing projects, and as a head of the Yearbook Marketing Team, I had to lead others towards a greater goal. Looking back, we had a great year, and the entire yearbook team produced a great book. The marketing team was able to sell a record number of books this year, for the first time selling more than the year before. All the efforts the team put in was well worth it, leading to a phenomenal book to end a phenomenal year!
Michael Codega

Being the clubs and activities editor was not an easy job. All year long I had to go to events and make sure we got pictures of everything going on around the school. When actually creating the yearbook, I was able to learn a lot of useful skills on the computer that I would've never been able to learn if I didn't join the yearbook. Also, I got close to many of my peers who I never would've talked to unless I joined yearbook. And although creating the yearbook was very tedious, it was well worth all the time and effort to see the final copy of the yearbook.
Sarah DeToma

Being a yearbook editor was one of the major highlights of my senior year. Although there is a lot of responsibility that goes into being a yearbook editor, there are also countless rewards. As the computer editor I was busy doing both small and big tasks all year. It was a stressful but awesome experience!
Taleen Simonian

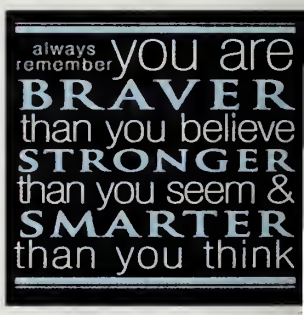

As underclassmen editor I learned a lot about the school environment from a different perspective than the senior class. I got to see and learn faces of those younger than me and I got to reminisce about the events I participated in a few years back. This position was grea and the other yearbook staff members, along with Mrs. McCrory were wonderful. Good luck to next years underclassman editor!!
Allison Hayes

Support our
Sponsors

Join Us For Great Food, Friends, Song & Spirits

Lodging
Food and
Drink

Business
& Corporate
Functions

June thru August
Nightly Entertainment
Mon.- Sat.

$21.95 Per Person

Includes: "Prix-Fixe Menu"
Monday-Thursday 4pm - 5:30pm
Party must be seated & ordered before 5:30pm (Two hour Dining Limit)

3 COURSE MENU INCLUDES:

Glass of house wine or beer, appetizer, entree & dessert

Enjoy our Sunday Brunch year round with the Jazz Duo ~ Rich Balest & Tony Anzivino
Check out our website for the menu and a complete listing

Lunch Hours	Dinner Hours: Mon thru Thurs 4 - 9	Brunch Hours
Mon thru Sat 11:30 - 3	Fri and Sat 4 - 10	Sun 4 - 8

www.colblackintoninn.com

203 North Main Street, Attleboro, MA 02703 Telephone: (508) 222-6022 Fax: (508) 222-6888

Congratulations
North Attleboro High School
Class of 2015

From your friends at

SHARON
CREDIT UNION

Proudly Serving the Community Since 1956

Sharon
42 Pond St
Sharon, MA

Mansfield
100 Forbes Blvd
Mansfield, MA

Foxboro
121 Main St
Foxboro, MA

East Walpole
2 Union St
East Walpole, MA

North Attleboro
73 N. Washington St
North Attleboro, MA

Corporate
30 Pond St
Sharon, MA

ADVANCED AUTO
SALES & REPAIR

George Elmassih
President
advancedautoMA@hotmail.com
Phone: (508) 699-0022
Fax: (508) 699-0010

advancedautoMA.com
237 E. Washington St
N. Attleboro MA 02760

711 Park Street . PO Box 2288
Attleboro, MA 02703 . 508-222-2884

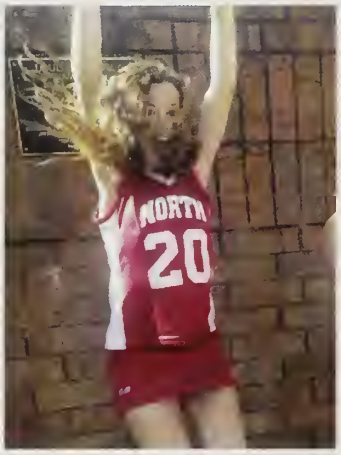

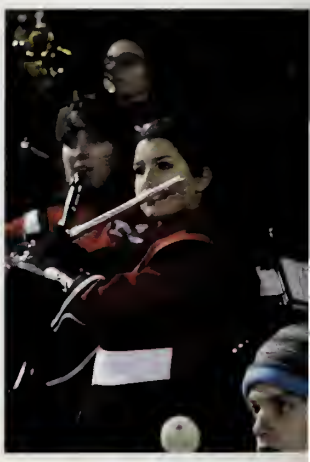

Tex Barry's Coney Island
Arthur Bombardier
ArtBom88@yahoo.com
508-222-9787
31 County Street
Attleboro, Ma. 02703
www.facebook/TexBarrys

CONGRATULATIONS TO THE CLASS OF 2015

ATTLEBORO FALLS FAMILY DENTISTRY

1 LYONS WAY

ATTLEBORO FALLS, MA 02763

508-699-9550

FAX 508-699-1596

WWW.ATTLEBOROFALLSDENTISTRY.COM

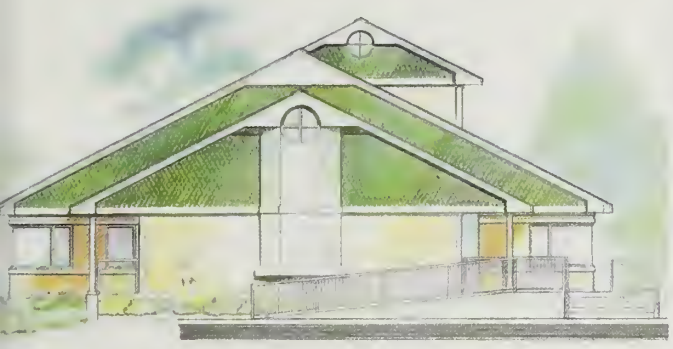

Sharon A. Trahan DMD, Donald A. Pierce DDS, and Laura C. Bagley DDS.

Joe's Computer Services

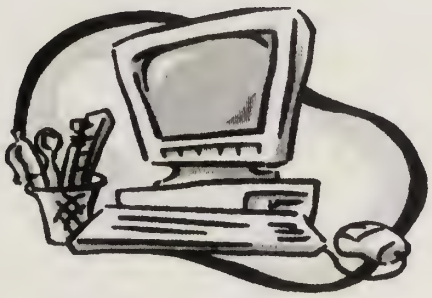

Joe Kelly
580 Kelley Blvd
North Attleboro MA 02760
Phone: 508-643-4414
Email: jkelly05m@comcast.net

Congratulations class of 2015!

PLUMBING HASELTON HEATING CO.

HASELTON PLUMBING & HEATING, LLC
344 John Dietsch Blvd Suite 5
North Attleboro, MA 02760
508-695-7600
www.haseltonplumbing.com

Thank you to our valued boosters:

JD's Restaurant

DownTown Cleaners

NEEDHAM ELECTRIC SUPPLY

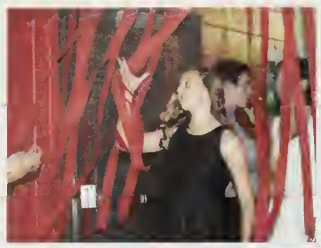

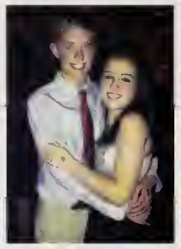

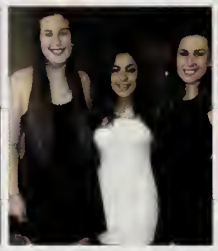

Mon Kou

RESTAURANT

CHINESE AND POLYNESIAN CUISINE

676 WASHINGTON STREET, RTE.1
S. ATTLEBORO, MA 02703

For Orders to Take Out

Please Call

508.399.8020

Tammy Lamoureux
TLC Medical Billing, LLC

508-316-1624
PO Box 430
North Attleboro, MA 02761

Fax: 413-653-6303
tlcmedicalbilling@comcast.net

PEDIATRIC DENTAL HEALTHCARE

Specialists in
Pediatric Dentistry
and Orthodontics

508.695.2064

16 Washington Street (Rt.1)
Plainville, MA 02762

www.PediatricDentalHealthcare.com
www.BracesForKids.com

Sean Young

Thirteen years goes by so fast. We remember you climbing on the bus to Mrs. McNally's kindergarten class like it was yesterday, and now you and the Class of 2015 are heading out into the world. We are so proud of you and all of your accomplishments and can't wait to see what comes next!
Love, Mom, Dad, Colin and Grandpa

Sarah: Congratulations on such a huge achievement in your life. We are so very proud of the smart, beautiful, intelligent young woman you have become!!
We Love You,
Mom, Dad and Anthony.

Stephen Casson

Congratulations! We are so proud of you!
Love, Mom and Dad

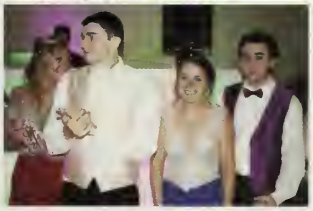

Alyssa M. Magro

Lis, Remember to always follow your dreams and never give up! We are so proud of you. We wish you a lifetime of successful adventures and beautiful memories. All our love, Mom, Dad, Krista & Greg

Congratulations Andrew!
We are so proud of you!
Love,
Mom and Dad

Chestnut Hill Studios
PROFESSIONAL PHOTOGRAPHY
We create contemporary portraits that capture the personality of our clients

Chestnut Hill Studios
1062 Taunton Avenue (Route 44)
Seekonk, MA 02771
508.336.4777
www.chestnuthillstudios.com

Marshall ,
As you continue on life's journey ,we wish you love and continued success. Stay true to yourself and walk your our path. You have filled our house with immeasurable fun and laughter.

All our Love,
Mom , Dad & Matt

Fuel Oil • Service • Installations

POWERS

ENERGY CORPORATION

580 Kelley Boulevard Suite 8
North Attleboro, MA 02760
508.695.8700

TOWER SQUARE SPONSORS

BLADE'Z
HAIR DESIGNS FOR MEN & WOMEN

THE BEST IN BEAUTY CARE
Hair Care Services | Nail Care Services
Treat yourself from head to toe

"THE SALON OF CHOICE FOR CLASS OF 2015
BEST HAIR SUPERLATIVE SAVANNA NELSON"

500 E Washington St. North Attleboro, MA | 508-699-4802
bladezhairdesigns.com bladezhairdesigns@gmail.com

Congratulations to the Class of 2015

Tower Square Jewelers
Diamonds & Fine Jewelry
With Custom Jewelry Design, Repairs and Appraisals

500 E Washington St. North Attleboro, MA • Tel: 508-699-7855
towersquarejewelers.com • tsjewelers@yahoo.com

Bedard Realty
Offering Residential & Commercial
Real Estate Brokerage, Mangerment & Consulting

Tower Square #16 • North Attleboro, MA 02760
Direct: 508-699-5588 • Fax: 508-643-9988
michael@bedardrealty.com

elliott
PHYSICAL THERAPY
FAMILY OWNED & OPERATED

We Specialize in Orthopedic injuries in Children, Teens and Adults

TOWER SQUARE BUILDING (3rd Floor)
500 East Washington St
North Attleboro, MA 02760
Phone 508-316-0559
www.elliottphysicaltherapy.com

Thank you for donating

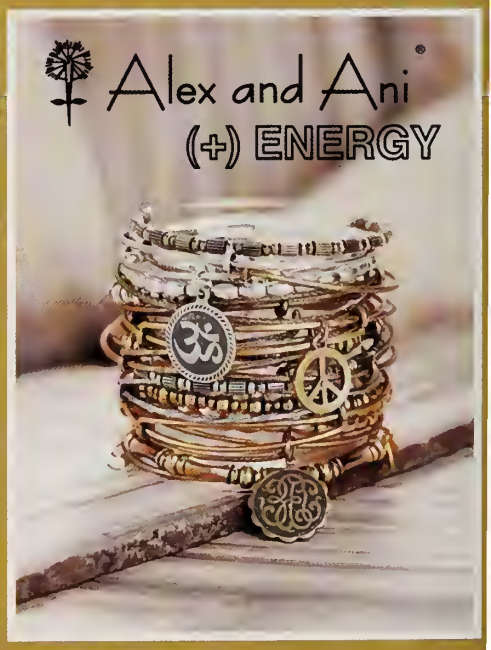

Tedeschi Food Shops®

Proudly serving you since 1923

Congradulations
Class 2015

4 Elm St.
North Attleboro, MA, 02760
Phone 508-695-9111
Hours of Operation: 5:30am - midnight
www.tedeschifoodshops.com

Private, non-profit since 1903

FISHER COLLEGE
Boston, MA

Get your bachelor's degree in

- Criminal Justice
- Marketing
- Psychology
- Liberal Arts
- Communications and more!

www.fisher.edu
617-236-8818

Thank you to our valued boosters

J & J's Card and Coin

Houle's Floorcovering Center

your personal service insurance agency

REINBOLD
INSURANCE AGENCY, INC.

860 Landry Ave, No. Attleboro, MA 02760

Independent Insurance Agent®
The Trusted Choice®

MAIA

www.reinboldinsurance.com
508-695-0314 508-695-0554

New England
Dry Cleaners

457 E Washington St North
Attleborough, MA 02760
(508) 699-5625

NORTH ATTLEBORO
NORTH ATTLEBORO
MIRROR
boutique
560 Kelley Blvd (Rt. 152)
North Attleboro, MA
(508)-463-7093

ashworth awards

est 1965

Your local source for High School Awards

Your athletes deserve the best!

41 Richards Avenue North Attleboro, MA 02760 Phone: 800-325-1917

www.ashworthawards.com

Congratulations Seniors &

Welcome to the NAHS Alumni Association

NAHS ALUMNI ASSOCIATION

Stay connected and update your contact information at

WWW.NAHSALUMNI.ORG

Rockland FEDERAL CREDIT UNION

www.rfcu.com

North Attleboro
652 East Washington St
North Attleboro, MA 02760
(781) 878-0232 (800) 562-7328

LIBERTY TAX SERVICE®

14 South Washington Street
North Attleboro, MA 02760
Phone: (508) 809-6515
Fax: (508) 809-6517

3 Park Street
Attleboro, MA 02703
Phone: (508) 223-4829
Fax: (508) 223-4801

NORTH TV

NORTH TV

Comcast Channels
9 • 15 • 98

Verizon Channels
22 • 23 • 24

www.northtv.net

Bringing the Community into Your Home

Congratulations

Class of 2015

North TV is proud to have been a part of your high school years.

CALL US TODAY!

Daniel Webster College Office of Admissions
Nashua, New Hampshire

Phone: 603.577.6600 www.dwc.edu

DANIEL WEBSTER COLLEGE

Tradition. Community. Education.

DEGREE PROGRAMS:

School of Aviation Sciences

- Air Traffic Management (FAA-approved Collegiate Training Initiative)
- Aviation Management

DWC's aviation programs combine academic preparation, development of business management skills, and specialized knowledge of unique aspects of the aviation industry.

DWC has the only FAA-approved Air Traffic Collegiate Training Initiative program in New England.

DWC's tower control simulators utilize computer based scenarios to train you as a flight tower controller.

School of Engineering & Computer Sciences

- Aeronautical Engineering (ABET)
- Computer Science
- Construction Management
- Electrical and Computer Engineering
- Game Design and Development
- Game Programming
- Management Information Systems
- Mechanical Engineering (ABET)

Daniel Webster College is a collaborator in the international CDIO™ initiative, which is "an innovative educational framework for producing the next generation of engineers [that stresses], engineering fundamentals set in the context of Conceiving, Designing, Implementing, Operating real-world systems and products." (www.cdio.org)

School of Business and Management

- Accounting
- Business Administration – Online only
- Business Management
- Construction Business Management – Online only
- Health Services Management
- Homeland Security
- Marketing Management
- Sport Management

Our business programs provide graduates with skills and knowledge they can use in a period of dynamic, technological, economic, global and environmental change.

Master of Business Administration (M.B.A.)

- Management - Online only

DWC's 18-month M.B.A. program emphasizes leadership, communication and decision-making.

School of Arts and Sciences

- Psychology

Companies that have hosted student interns or hired DWC graduates:

AccuTech, Advanced ID Detection, Bosch Thermotechnology, Cornerstone Software, Delta Global Services, Fidelity Investments, Hitchiner Mfg., LEGO Systems, NeuroCare, Inc., PC Connection, Sedgwick, UPS

NCAA Intercollegiate Sports:

MEN
- Baseball
- Basketball
- Cross Country
- Golf
- Ice Hockey
- Lacrosse
- Soccer
- Volleyball
- Wrestling

WOMEN
- Basketball
- Cross Country
- Field Hockey
- Ice Hockey
- Lacrosse
- Soccer
- Softball
- Volleyball

Student Organizations and Clubs:

- Alpha Chi National Honor Society
- American Institute of Aeronautics and Astronautics
- Culinary Club
- Gaming Guild
- Phi Beta Lambda
- ROTC
- Student Activities Board (SAB)
- Student Senate
- Yearbook

Go to programinfo.dwc.edu to access information on the programs of study offered at

Daniel Webster College ("Programs"), including, among other things: the occupations that each Program can help students prepare to enter; the on-time graduation rate for each Program; the costs associated with each Program; the placement rate for students who completed each Program; and the median loan debt incurred by students who completed each Program.

Hilmy Ismail, Esq.

TAXATION, ELDER LAW & BANKRUPTCY

Congratulations
Class of 2015

322 East Washington Street • North Attleboro, MA 02760
tel. (508) 316-3904 • fax (508) 316-3906 • hilmy@hilmyismaillaw.com

Welcome to our 2016 Editors

Katie Gallagher, Isabella Beckett , Elena Grimaldi, Andrew Lamoureux, Ashley Lamoureaux, Elizabeth Bergeron, Grace Geurtin, Taylor O'Brien, Davin MacDonald, Shreyansh Dhingra, Rene Gagne, Maddy Monahan

We keep moving forward, opening new doors, and doing new things, because we're curious and curiosity keeps leading us down new paths.

Walt Disney

A few extra memories from this past year...

Chosen by the Yearbook Marketing Team

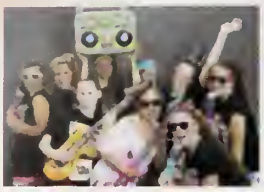

Members of the field hockey team dress up music department's Back to the 80's 5K. Stephen Kiely a junior was a runner. While Andrew Lamoureux and Meghan Hudson entertained the runners at one of the music stations.

Junior Madison Skinner and sophomores Madison Partington, Meghan Hudson and Samantha Courtemanche having a great night at Community field

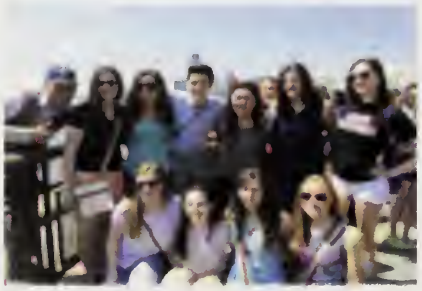

Freshmen, Sophomores and Juniors pose by the water in New York City

Freshamn Hannah Lindstrom and sophomore Jamie Cromidas pose for a picture at homecoming.

Best friends Nicole Christopher and Katherine Ovoian smile for the camera.

Sophomores Angela DeJesus and Ashley Ahern smile nder the Friday night lights

These friends take a break from dancing to pose for a group photo.

Sophomore Kyle McCarthy and Nicholas Rajotte with juniors Mycala Moody and Rachel Meilan show off their class colors for this year's homecoming rally.

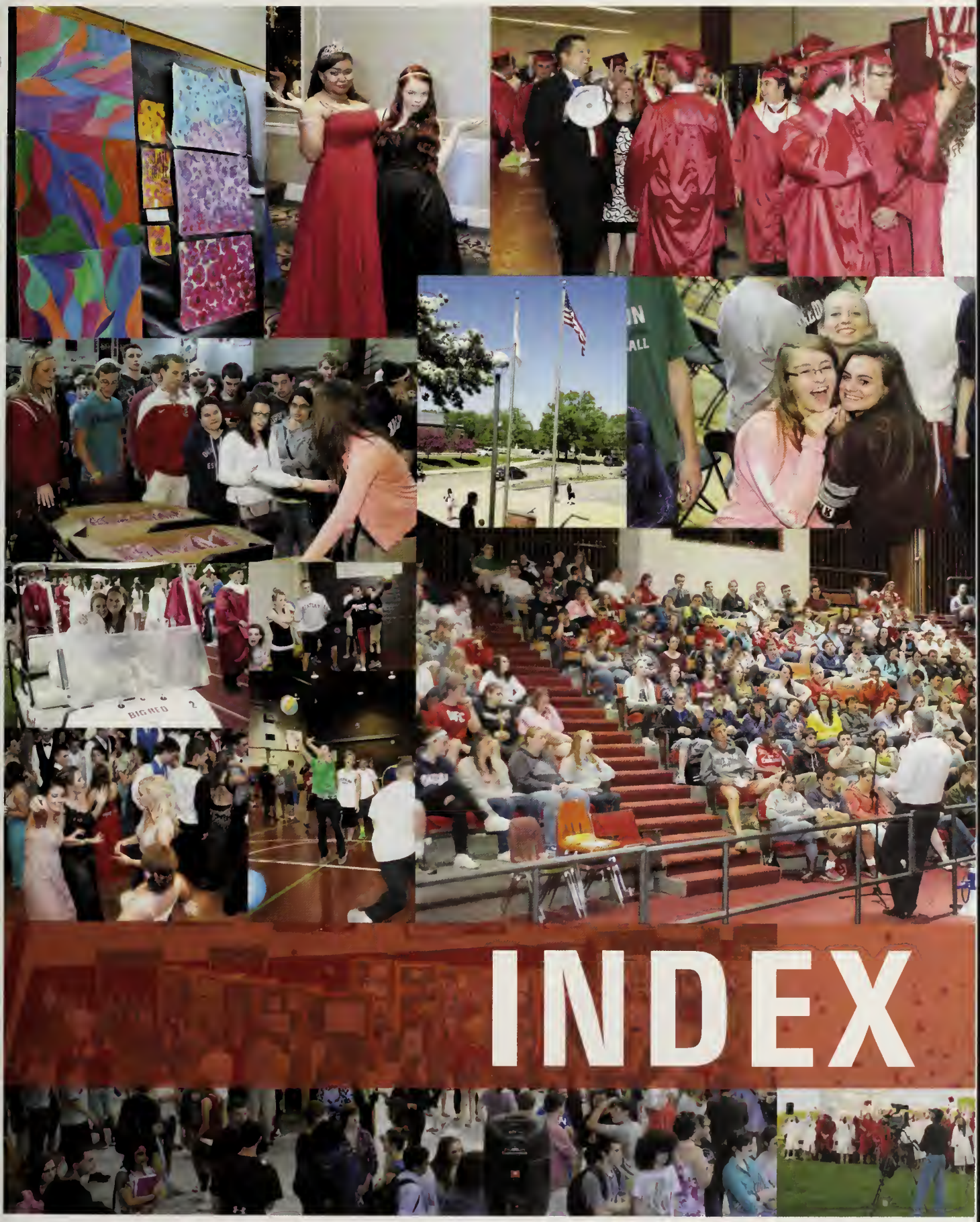

INDEX

A

Abdalla, Yaseen 46, 115, 127, 137, 139
Abel, Alexander 56, 162
Abitabilo, Isaac 66, 115
Abusheery, Steven 46, 115, 127
Achin, Danielle 66, 103, 123
Achin, Morgan 8, 111, 123, 152, 179
Ackland, Annie 56
Adams, Jake 66
Addo, Imani 7
Adeyemi, Nathan 6, 8, 94, 95, 112, 113, 127, 146, 147, 149, 179, 181, 197
Adler, Daniel 46, 95, 109, 127, 162, 165
Aguilar, Kevin 66, 95
Ahearn, Lillie 56, 83, 146, 150
Ahearn, Molly 56, 111, 125
Ahern, Ashley 56, 57, 99, 125, 157, 216
Ahern, Lillie 83
Ahlouche, Malek 56, 95
Alarie, Maxwell 66, 121
Alba, Casey 8, 146, 179
Alexander, Joseph 46, 115
Alikhan, Kumail 8, 130, 149, 179, 181, 196
Alisandratos, Alexandros 46, 137, 139
Allen, Timothy 44, 46, 51, 162, 165, 166
Allison, Carl 46, 171
Alves, Rebecca 46, 93
Al-Yacoub, Laith 66
Ames, Matthew 77, 87, 101, 146
Ames, Oliver 82, 84, 86, 91, 92, 94, 95, 96, 98, 100, 106, 108, 109, 114, 116, 118, 120, 122, 124, 125, 126, 128, 130
Amoruso, Sophia 38
Andersen, Erin 76
Andrade, Davon 46, 85
Andrade, Nicole 56, 165, 168, 171
Angelou, Maya 13, 22, 40
Anne, Lee 223
Antonitis, Aidan 66, 86
Antonitis, James 56, 115
Aptt, Michaela 66, 81, 125, 136, 143, 154, 155, 162, 163
Araujo, Austin 56, 144
Armell, Bryan 56
Arrighi, Benjamin 66, 86, 113, 117
Ashokkumar, Swetha 66, 109
Ashton, Allyn 43
Ashworth, Madison 46, 109, 125
Ashworth, Morgan 66, 88, 89, 109, 125
Aussant, Lydia 43
Awad, Angelina 8, 146, 149, 169, 171, 173
Ayers, Kathleen 76

B

Babb-Ralph, Kimberly 74
Badger, Jennifer 44, 46, 82, 83, 111, 125, 152
Badger, Melissa 73
Badlissi, Kinda 46, 51, 135, 136, 139, 146, 151, 163, 166, 167, 169, 171, 173
Badlissi, Sarah 46, 51, 139, 163, 167, 169, 171, 173
Bagarella, Joseph 66, 86, 127
Bagarella, Teresa 56, 82, 83, 119, 154, 157
Baiungo, Allison 66, 81, 103
Baiungo, Anthony 46, 85, 115, 121, 154
Baker, Charlie 177
Baker, Paul 56, 107
Baldwin, Bryan 56, 101, 127, 144
Baldwin, Keeley 56, 99, 125
Ballou, Crystal 74
Balmforth, Hailey 66, 81, 103
Baltadonis, Gabrielle 66
Bankert, Stasia 43, 179
Barbieri, Rachel 129
Barish, Linda 75
Barker, Jacob 56, 109
Barlow, Megan 56, 80, 81, 103, 123
Barlow Jr., Shane 8
Barnes, Marianne 75
Barney, Morgan 8, 128, 129, 143, 149, 196
Barney, Noah 66, 95, 130
Barr, Brodey 46, 85, 101, 121
Barr, Mason 66, 86, 101, 121
Barrett, Courtney 6, 8, 93, 119, 141, 144, 146, 157, 178, 179, 196, 201
Barrett, Joseph 56
Barth, Ryan 9, 85, 121, 149
Baskin, Nathan 9
Bassler, Mark 66
Beaugh, Keigan 56, 130, 155
Beaulieu, Brittney 9, 129, 149, 179
Beaupre, Melissa 6, 9, 79, 96, 97, 98, 99, 125, 135, 149, 178, 182, 197
Beaupre, Michelle 9, 136, 138, 149
Beauvais, Nina 66, 93, 201
Beckett, Camille 66, 93
Beckett, Isabella 56, 80, 81, 103, 125, 155, 215
Beckwith, Travis 9
Beith, Pat 133
Bekhet, Mark 56, 95, 113, 127
Bellavance, Pamela 77
Belmore, Maya 46, 97, 163
Bengtson, Danielle 9, 156
Bengtson, Stephen 9, 113, 156
Bennett, Falyn 66, 125
Bergeron, Elizabeth 46, 49, 89, 111, 125, 135, 139, 146, 147, 155, 159, 160, 215
Bergeron, Wilfred 46
Bergevine, Alexandria 56
Berio-Holmes, Aaron 46
Bil, Nicholas 10
Billingkoff, Jackson 66, 86, 101, 117
Billington, Nicholas 10
Bixby, Kiersten 46, 92, 93, 98, 99, 146, 151, 157
Blackman, Marshall 10, 121, 179, 180, 221

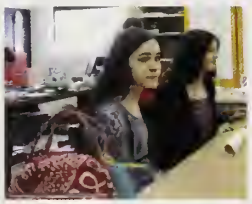

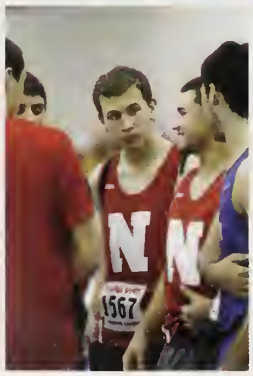

Blaisdell, Allyson 66, 93, 111, 123
Blaisdell, Ryan 10, 144, 146, 147, 220
Blake, Danielle 56
Blake, Elizabeth 56, 109, 162
Blake, Haley 46, 104, 105
Blanchard, Emily 54, 56, 89
Blanchard, Kaitlyn 46, 93, 110, 111, 125, 137, 146, 150, 151
Blanchette, Andrew 56, 85
Boat, Anna 28
Bolles, Bridget 10, 108, 109, 136, 149, 159
Bolles, Shayla 56, 99, 125, 136
Bolton, Kathryn 66
Bolton, Riley 66, 97, 125
Bonenfant, Jasmine 10, 43, 78, 80, 81, 103, 135, 138, 196, 220
Bonito, Joga 20
Bono, Samuel 66
Boor, Matisse 56, 93, 163, 169, 171, 173
Bordeleau, Meaghan 10, 79, 96, 97, 110, 111, 125, 149
Borowy, Franklin 10, 113, 127
Botelho, Maria 56, 109, 136
Botteri, Jennifer 10
Botteri, Joseph 46, 162
Botteri, Rebecca 66, 97, 123
Boudreau, Harrison 66, 95
Boulanger, Nicole 46, 78, 111, 125, 163
Bourget, Isabel 11, 143
Bradley, John 66, 86, 115, 127
Brandley, Rebecca 66, 97, 99, 125, 137, 150
Bratberg, Patricia 77
Braun, Bridget 11, 43, 197

Braun, Erik 56, 85, 127
Bredberg, Stephanie 74
Brennan, Catherine 66, 81, 103, 125
Brennan, John 56, 85, 101, 117
Bresko, Marion 66, 86, 101
Bresson, Melanie 73, 75
Breton, Madison 66, 111, 125, 162
Breton, Nicholas 11, 94, 95, 140, 146, 149, 154, 179
Brogan, Abbigale 66
Brown, Alexander 11
Brown, Christopher 46
Brown, David 46, 107, 117
Brown, Erin 46
Brown, Kayla 56
Brown, Michael 177
Brugess, Marjorie 73, 74
Brummond, Billy 65
Buckingham, Julia 11, 105, 119
Buckley, Jaclyn 66, 81, 103, 123
Buckley, Nolan 66, 86, 101, 117, 137
Buker, Jordan 11, 105
Bullock, Angela 56, 125
Bullock, Samuel 66, 86, 113, 127
Bum, Jang 46
Burchill, Margaret 46, 81, 103, 146
Burgess, Eric 56, 95
Burgess, Geoffrey 77, 95, 129, 132
Burke, Meagan 46
Burnham, Bo 30
Burns, Marc 66, 86
Burns, Nathan 66, 95, 113, 127
Burns, Stephanie 123
Burns Jr., David 56, 85
Buron, Erin 66, 93, 146
Burrows, Kristen 66
Burtch, Lyndsey 46, 162, 163, 165, 171

C

Cahill, Faith 56
Cai, Victor 55, 56, 109, 145
Caldarone, Jessica 74, 75
Caldwell, Allie 56
Caldwell, Mrs. Susan 1, 2, 76, 154, 159, 188
Caldwell, Zoe 46
Callahan, Ryan 66
Cameron, Colby 66, 95, 113, 117
Camillo, Brian Thurston 72
Camillo, Thurston 223
Campbell, Joseph 38

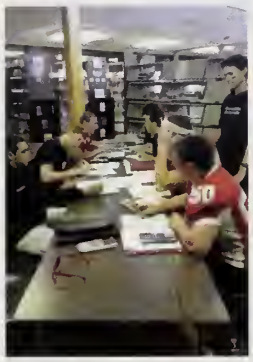

Cangiano, Jamie 56
Canning, Seth 46
Caprina, Erin 74
Caprina, Raymond 75
Caracciolo, Nicholas 46, 146, 154
Cardoza, Julius 66, 86, 101
Carey, Abigail 4, 11, 139, 146, 181, 189
Carey, Brendan 11
Caristi, Anna 66, 97, 99, 123
Caristi, Julia 46, 78, 82, 83, 125, 136, 154, 159, 163, 171
Carletti, Serena 46
Carmichael, Conor 12, 101, 149
Carmody, Megan 12
Carmusin, Joseph 67
Carney-Andrews, Sharon 75
Carroll, Anthony 12, 127, 159, 179, 183
Carroll, Briahna 46
Carter, Emma 67
Carty, Amanda 56, 105, 123
Cassidy, Aaron 46
Casson, Andrew 46, 106, 107, 120, 121
Casson, Stephen 12, 78, 94, 95
Castelo, Abigail 67, 97
Castelo, Lindsey 12, 151
Caster, Hana 46, 92, 93, 110, 111, 119, 146
Caswell, Jacob 43
Cavallaro, Gabrielle 46, 119
Cavedon, Katherine 73, 77
Celeste, Isabella 67, 105
Cenwonka, Barbara 75
Cerce, Andrew 12, 101
Cerrone, Tyler 56, 85, 144
Chabot, Eric 137
Chahwan, Amanda 44, 46, 48, 97, 125
Chalhoub, Mark 56
Chambers, Tianna 56
Chandran, Kira 12, 89, 108, 109, 139, 149, 156
Chantel, Olivia 162
Chaplin, Charlie 29
Charette, Deborah 77
Charlebois, Andrew 67
Charlebois, Leo 56, 94, 95, 127
Charron, Corey 76, 111, 113
Chaussee, Ethan 67, 127
Chee, Lindsay 67
Chen, Chin-Han 12, 109, 196, 197
Chen, Chin-Heng 13, 108, 109, 183, 196
Chen, Lin 46, 136, 143, 146, 155, 166, 171

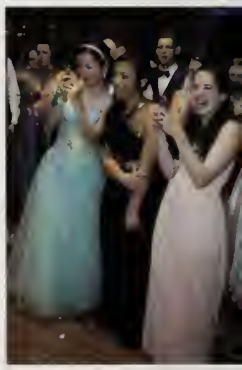

Chiasson, Emily 67, 93, 111, 129
Choiniere, Anissa 46, 83
Choiniere, Katelyn 67, 83, 125
Choiniere, Nicole 13, 89, 111, 125, 179
Chretien, Kyle 13, 84, 85, 86, 112, 113, 121, 138, 144, 145, 149, 159, 207
Chretien, Nicole 6, 13, 92, 93, 110, 111, 119, 146, 157, 180, 196, 197, 220
Christopher, Nicole 67, 109, 162, 166, 216
Churchill, Katelyn 77
Cipriano, Kayla 67, 81
Clark, Justin 67
Clark, Makayla 56, 97
Clark Jr., David 56, 144
Clasby, Christopher 43
Clayton, Alexander Thomas 224
Clayton, Jack 67
Clements, Erik 57, 107, 127
Clinton, Matthew 57
Cloutier, Brett 57, 113, 117, 137, 154
Coakley, John 107
Cochrane, Donna 77
Codega, Michael 3, 13, 78, 90, 140, 146, 149, 151, 155, 159, 160, 200
Coelho, Julia 57
Coelho, Nicholas 13, 94, 95, 112, 113, 127, 196
Cohen, Alyssa 57, 125
Cohen, Peter 67, 117
Colasanti, David 57, 91
Cole, Kaleigh 57, 83, 99, 119
Collard, Caroline 57, 99, 125, 146
Collette, Jacqueline 74
Collins, Joseph 13, 90, 112, 113, 127, 156, 179
Collins, Shannon 67, 136, 171

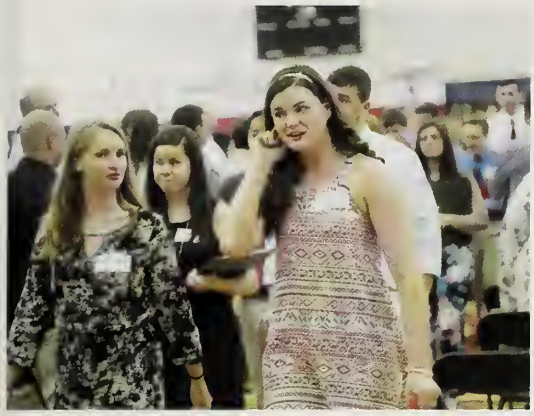

Collins, Suzanne 14
Columbus, Christopher 32
Colvin, Christopher 57, 101, 127, 146, 154
Colvin, Nicholas 57
Comerford, Aidan 13
Condon, Christopher 57, 144
Congdon, Robert 57, 91
Conley, Katherine 57, 83, 131
Connelly, Emma 57, 111
Connors, Jack 67, 127
Connors, Jordan 46, 97
Conroy, Martin 57, 152
Consentino, Julia 67, 163
Conway, Matthew 14, 152
Cook, Joseph 47
Cook, Thomas 14, 182
Cooper, Daniel 67, 95, 115
Cooper, Elizabeth 44, 46, 47, 93, 119, 146, 151
Cooper, Liz 118
Cornelio, Lauren 47, 105
Cornelison, Angela 67
Cornelison, Sierra 57, 137, 139, 149, 154
Corneo, Joshua 67
Correia, Hannah 67, 99
Cortellini, Christopher 14, 152
Coscarella, Matthew 47, 94, 95, 127
Coscarella, Tess 67, 93, 105
Cosme, Helene 76
Costa, Justen 14
Costello, Owen 57, 144, 146, 157
Cote, Jacob 14, 179, 180
Courtemanche, Daniel 14, 134, 162, 165, 166, 167, 169, 173, 179, 196, 197
Courtemanche, Samantha 57, 93, 123, 146, 162, 216
Courtney, Brendan 14, 85, 113, 127
Couture, Robert 77
Cowell, Simon 32
Coyle, Kelsey 57
Crawley, Nicholas 57, 117
Crawley Jr., Christopher 14, 108, 109
Crear, Jacob 15, 94, 95, 107, 144, 158, 183
Creeden, Marcus 57
Creeden, Rachael 47
Cromidas, Emma 57, 83, 99, 119
Cromidas, Jamie 57, 83, 99, 119, 154, 216
Cronan, Jennifer 74
Crosman, Cameron 55, 57, 85, 113, 127, 137
Crossley, Taylor 15, 180
Crowd, Rowdy 134, 135
Cubor, Sheyla 67
Cuevas, Hacmoni 57, 85, 101
Cullen, Kaitlyn 47, 136, 143
Cullen, Keigan 67
Cummings, Kylie 47, 80, 81, 103, 138
Cummings, Samantha 15
Cummings-Bernard, Hunter 57
Cupp, Mitchell 15, 90, 112, 113, 127, 136, 154, 180
Curiel, Bianca 67
Curiel, Juan 47, 136
Curley, Timothy 76
Curran, Katherine 76
Curtis, Dylan 57

D

Daebler, Sarah 6, 15, 135, 151, 162, 197, 206
Dahlbeck, Sarah 67, 111
Dainis, Brandon 57, 154
Dakin, Jack 57, 85, 101, 144
Dakin, Julia 67, 99
D'Amico, Amanda 47, 82, 83, 159, 163, 166, 169, 170, 171, 173, 204
Danahey, Conor 57, 95, 113
Daniels, Cyrano 67, 86, 101
D'Antonio, John 15
Darazi, Joseph 43
DaRocha, Robert 67
Davidson, Evan 15, 162
Davidson, Nicole 67, 136, 171
Dawes, Allison 57, 149
Dean, Nicholas 57, 85, 101
DeBevoise, Eleveretta 15
DeFazio, Peter 75
DeForest, Kayla 16
DeForest, Kyle 16
Deggendorf, Issabella 67
Degon, Emily 16
Degon, Haley 67
DeJesus, Angela 57, 109, 125, 216
DeLaroca, Danielle 67
Dellay, Maegan 16, 179, 197
DeMattio, Michaela 46, 47, 48, 89, 125, 146, 154
DeMattio, Zachary 67, 86, 101, 117, 154
DeMayo, Chelsea 16, 179
Demers, Sabrina 47, 136, 151
Demers, Samantha 47, 109, 136, 151
DeMontigny, Kathleen 67, 97, 129
DeMontigny, Shannon 47, 129
Dennen, Hannah 73, 77, 139
Denning, Harrison 67, 86, 162
Dennis, George 47, 154, 159
DesRoches, Emma 47, 137
DesRoches, Olivia 67, 123
Desrosiers, Paige 47, 162
DeToma, Sarah 3, 16, 159, 197, 200
Devens, Anthony 16, 127
Devers, Aidan 6, 16, 108, 109, 183
Devers, Ripley 67, 109
DeVincent, Rebecca 47, 136
DeVincent III, Robert 67
DeVito, Alexander 47, 115
Dhingra, Shreyansh 47, 95, 113, 127, 139, 146, 155, 215
Dion, Alexander 47, 85, 113, 127, 146, 147, 154
Dion, Victoria 67, 109, 163, 171
DiPaolo, Meghan 57, 123
Dipietro III, Jack 17, 127, 146, 147, 160
DiRenzo, Brianna 47
DiRenzo, Jacob 67, 86, 115, 121
DiRenzo, Julianna 57, 93, 119
DiRenzo, Kayla 6, 17, 82, 83, 119, 154, 155, 179, 197, 206
DiRenzo, Meghan 47
DiRenzo, Michael 57, 154
Dirschel, Jacquelyn 67, 109
Dirschel, Nicholas 47, 151, 162
Do, Derek 47
Do, Tammy 67
Doble, Diandra 57
Doddipalli, Neha 57, 155
Doherty, Brent 57, 101, 146, 154
Doherty, Kayla 17
Doherty, Neal 57, 85, 113, 127

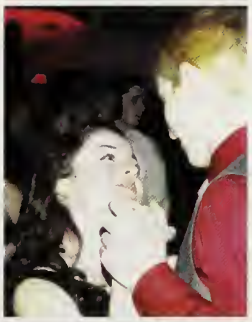

Donahue, Abigail 17, 43, 134
Donahue, Jack 47, 115
Donato, Morgan 57, 105
Dowd, Caitlyn 47, 93, 111
Dowd, Lauren 67, 93, 111, 119
Downing, Erin 3, 17, 111, 125, 146, 150, 159, 160, 178, 179, 182, 196, 197, 220
Dragon's, Imagine 189
Drapeau, Ethan 67, 86, 115
Drew, Kaylee 68, 146, 151, 163, 169, 173
Droney, Justin 17, 85, 113, 127, 138, 146, 158
Drummond, William 65, 68, 101, 117, 137, 154, 201
Dubuc, Stephanie 17, 111, 125, 144, 149, 152, 154, 178, 181, 197
Dubuc, Steven 17, 85, 113, 127, 183
Duell, Thomas 57, 109, 162
Dufault, Angela 57, 105
Duluk, Ted 77, 155
Dunn, Connor 47, 113, 121
Dunn, Kaela 18, 108, 109, 128, 129, 149
Dunphy, Mackenzie 18, 134, 182
Dunphy, Phil 41
Dupre, Neil 73, 75
Dupre, Shailyn 68
Durazzano, Michael 18, 117, 159
Duva, Gabrielle 57, 97, 129, 153
Dyer, Mitchell 47, 113, 130

E

Eberle, Adam 68, 86, 115
Eberle, Ryan 117
Ebert, Brooke 47, 89, 118, 119
Ebraico, Joseph 57
Echeverri, Sean 58, 95
Elia, James 58, 113, 121, 146
Elwood, Albert 76
Englander, Michael 75
Engler, David 58, 85, 117
Ensign, Julia 74
Erikson, Mari 74
Erti, Anthony 68, 86

F

Falcone, Nicholas 9, 18, 43, 101, 140, 144, 149, 154, 156
Falcone, Ryan 58, 101, 154
Falconer, Mark 58
Fan, Jessica 6, 18, 135, 149, 158, 162, 166, 167, 178, 196
Fan, Kaiwen 18
Fares, Eva 58
Faris, Rachel 7, 18, 135, 136, 142, 149, 156, 189
Farley Jr., Luke 18, 169, 173
Farmer, Sean 19, 182
Fein, Jed 58, 113, 127
Fein, Shane 19
Felix, Sofia 47
Felos, Alyssa 19, 108, 109, 163, 197
Felos, Eliza 58, 149
Ferguson, Andrew 76
Fernandes, Emily 58, 89, 125
Fernandes, Lilly 58, 89, 125
Ferreira, Andrea 68
Ferreira, Joseph 58
Ferrigno, Christopher 68, 115, 117
Ferris, Randy 19
Field, Beaupre 191
Firicano, Angela 58, 105, 125
Firicano, Francis 1, 19, 136, 146, 156
Fiske, Collin 47, 114, 115
Fitian, Anastasia 47
Fitton, Brittany 58
Fitton, Zachary 19, 114, 115, 180
Fitzpatrick, Samantha 19
Flaherty, Joseph 47, 85, 113, 127, 147, 157
Flanagan, Christopher 75
Flanders, Rabecca 76
Flynn, Christopher 74
Flynn, Connor 47, 84, 85, 86, 112, 113, 127
Flynn, Nicole 68, 93, 201
Folan, Brady 68, 115
Foley, Brynn 47, 125
Foley, Danielle 47
Foley, Leigh-Ann 19, 131, 137

Foley, Lucas 68, 121
Fong, Alisa 58, 89
Fong, Kenneth 20, 90, 112, 113, 127, 149
Fontaine, Andrew 68, 86, 127, 137
Fontaine, Megan 47
Fontes, Jake 47, 130
Fontes, Max 68, 86, 121
Forbes, Brien 68
Forbes, Logan 20
Ford, Connor 58, 91, 107
Ford, Henry 17
Forsgard, Lisa 73, 76, 171
Forte, Dylan 20, 94, 95, 179
Forte, Maggie 58, 83
Fortier, Ellie 20, 135, 136, 142, 145, 149, 155, 162, 178, 180, 184, 206
Fortier, Zachary 20, 162, 179
Foster, Connor 58, 87, 144
Fournier, Katelyn 47, 83, 123, 137
Fournier, Miranda 58, 163
Fournier, Samantha 6, 20, 179
Francois, Ramssey 58, 95, 121
Franklin, Benjamin 18, 35
Franklin, Gwenyth 47
Franks, Dillon 58
Frechette, Alexis 65, 68, 97, 125, 146, 150
Freitas, Daniel 58
Freitas, Justin 20, 179
Freitas, Tyler 68
Friberg, Jonathan 58, 101
Frigon, John 20
Frost, Vanessa 44, 47, 82, 83, 98, 99
Fuentes, Cesar 68, 86, 115, 127
Fulkrod, Jada 68, 97, 157, 163

G

Gagne, Rene 58, 93, 111, 119, 146, 215
Gagner, Benjamin 47
Gagner, Courtney 57, 58, 80, 81, 103, 119, 141, 145
Gale Jr,, Jeffrey 68, 113, 117
Gallagher, Alyssa 47, 97
Gallagher, Justin 21, 43, 84, 85, 117, 132, 149, 158, 183
Gallagher, Kathryn 58, 83, 99, 109, 215
Gallagher, Margaret 6, 21, 82, 83, 119, 144, 179, 196
Gallant, Brooke 47, 137
Gallivan, Riley 68, 111, 119, 146
Gamache, Savanna 47, 136
Gamache, Sophie 68, 81, 103
Gariepy, Brian 21
Gartman, Alyssa 43
Gartman, Morgan 58
Gaskin, Samantha 68, 97, 125
Gaudino, Derek 68
Gaudino, Ryan 43
Gaumond, Bethany 74
Gaumond, Kyle 48, 85, 100, 101
Gaumond, Nicholas 43, 85, 117, 149, 197
Gautieri, Lynda 74
Gautieri, Timothy 21, 85, 113, 127
Gavin, Judd 74
Gedgaudas, Olivia 68, 83, 111, 125
Geoghegan, Caleigh 58, 83, 109, 125

Gervais, Emmalyn 48
Gervais, Robert 58
Geurtin, Grace 215
Gibson, Joseph 21, 115
Giles, Amanda 21
Gilmore, Lorelai 40
Gimler, Sean 21, 85, 113, 127, 149, 154, 221
Giogaia, Tori-Lynn 21
Girouard, John 58, 115, 127
Girouard, Thomas 22, 115, 140, 143, 149, 155
Giusti, Zachary 48
Goneau, Lily 48, 163, 166
Gonsalves, Sydney 3, 22, 149, 159, 183, 196
Goodman, Michaela 48, 162, 163, 165, 166, 169, 171, 223
Gorman, Amanda 68, 136
Gorman, Danielle 43, 123, 179
Gorman, Kaley 68, 83
Gorman, Molly 48
Gould, Nicholas 58, 85, 115
Gould, Zachary 68, 86, 115, 127
Gould III, Michael 48, 115, 127
Goulding, Kevin 48, 107, 121
Gracie, Renzo 22
Grasso, Samantha 68
Graveline, Brandon 58, 115, 144
Gray, Duncan 77, 91
Gray, Mary-Emily 68, 105, 125
Gray, McKayla 58
Greil, Cooper 68
Greve, Allison 48
Grey, Meredith 23
Griffin, Peter 22
Griffin, Sarah 22, 105, 146, 150, 154, 157
Grimaldi, Elena 48, 136, 159, 215
Grimes, Simon 48, 107
Grinavic, Alyssa 48, 92, 93, 129, 146, 151
Griswold, Daniel 48, 85, 127, 154
Griswold, Hannah 56, 58, 70, 78, 80, 81, 103, 145
Griswold, Sydney 6, 22, 43, 78, 80, 81, 103, 138, 145, 179, 183, 196, 220
Grondell, Kendal 68, 125, 171
Grosse, Joseph 58, 121
Grunewald, Brady 22, 107, 140, 149
Grzenda, Dylon 22, 113, 116, 117, 144
Guertin, Grace 44, 48, 52, 92, 93, 125, 135, 146, 151, 152, 153
Guertin, Haley 68, 93, 111, 125, 201
Guiney, Georgina 58, 83, 99
Guthrie, Rylie 58, 123

H

Haddad, Ariana 58
Haddad, Nicolas 68, 109, 117
Haines, Aubrey 22, 147, 149, 159, 163, 169, 171, 173
Hall, Daniel 22
Hamilton, Kathleen 74
Hamilton, Monica 3, 23, 43, 135, 137, 151, 155, 159, 160, 162, 197, 200
Hamilton, Renee 68, 161, 163, 171
Hanley, Erin 76
Hanna, Sandra 58
Hanrahan, Aidan 58
Hanwell, Andrew 6, 23, 84, 85, 113, 126, 127, 144, 146, 149, 182, 207
Harding, Aidan 68, 86, 113, 117, 154, 157
Hare, Bryan 23, 108, 109, 162, 163, 164, 165, 167, 169, 173, 182, 184
Hargens, Michael 48
Harker, Kevin 75
Harmonica, Monica 23
Harris, Andrew 58, 91, 130
Harris, Bryan 48, 91, 109, 117
Harrop, Ashley 68
Hart, Michael 73, 77
Harvey, Elizabeth 58, 123
Harvey, Sarah 23
Haselton, Brian 23, 130, 145, 153, 154, 179
Haselton, Connor 117
Haskell, Corey 23, 43, 141, 143, 146, 147, 149, 154, 155
Haskell, Emily 68, 97
Hathaway, Katie 58
Hatol III, Emmanuel 58
Hatzberger, Alex 77
Hauerwas, Joel 48, 163, 171
Hawkins, Sydney 58
Hayes, Allison 3, 6, 23, 105, 146, 179, 182, 196, 200
Haynes, Aubrey 22
Healey, Deirdre 73, 76
Healey, Julia 68, 73, 81, 103
Healey, Sarah 23, 179
Heaney, Robert 48, 94, 95
Hebard, Ethan 48, 117
Henderson, Laurel 77
Herber, Derek 76, 137
Hernandez, Aaron 176
Hershey, Hana 58, 93, 111, 129, 159, 163, 171
Hershey, Nathan 24, 157, 183
Hewett, Katelyn 68, 123
Hewitt, Courtney 3, 6, 24, 92, 93, 140, 179, 181, 201, 206, 224
Higgins, Colin 48, 85, 127, 209
Higgins, Mollie 68, 83, 111, 159
Hillis, Max 68, 155, 162
Hiltz, Autumn 48, 78, 89, 111, 124, 125
Hines, Brian 59, 109, 137, 146
Hoag, Griffin 48, 121, 159
Hobson, Alexandra 59
Hodgkins, Cameron 59, 107, 130
Hoffman, Andrew 24, 78, 90
Hogan, Benjamin 48, 107
Hogan, Zachary 68, 127
Holbrook, Cameron 48
Holden, Andrew 59, 113, 155
Holley, Erin 59, 93, 119, 146
Holowinsky, Treuvor 48
Holster, Scott 76, 111, 113, 127
Hope, James 59, 165, 166
Hope, Will 130, 162
Hopkins, Brianna 48
Hornsby, Jamie 6, 24, 111, 119, 140, 146, 150, 179

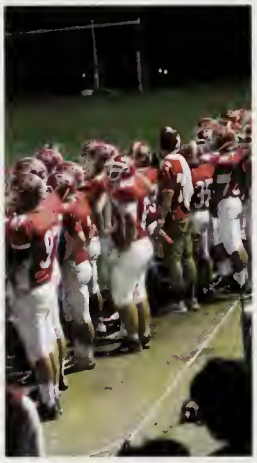

Horrocks, Olivia 68, 83, 125
Horton, Benjamin 24, 85, 121, 144, 146, 149, 183
Horton, Diane 73, 74
Houle, Lauren 68, 81, 103, 163
Housman, David 59
Housman, Eric 48, 152
Houston, Mary 48
Howard, Thomas 132
Howarth, Chelsea 24, 97, 196
Howlett, Lindsay 59, 97, 105
Hudson, Meghan 59, 163, 171, 216
Hughes, Morgan 24, 137, 140, 147, 149, 150, 151
Hunt, Jonathan 68, 162

Hunter, Akeda 24, 111, 125, 135, 152, 153, 154, 159, 163
Hurd, Brendan 59
Hurd, Kayla 68
Hurley, Brianna 59, 125

I

Iaconis, Matthew 59, 113, 117, 154
Iacono, Cameron 48, 136
Il, Division 125
Indermitte, Emily 69
Inglese, Brett 6, 25, 85, 112, 113, 127, 146
Inglese, Stephanie 69, 70, 81, 103, 123
Irey, Kathryn 48, 163, 171
Irey, Olivia 25, 162, 179, 197
Isaiah, Jordan 48, 168
Ismail, Abigail 3, 25, 88, 89, 110, 111, 149, 155, 156, 162, 181, 196
Ismail, Yezan 95
Issler, Evan 59, 107

J

Jabbour, Macy 25, 140, 143, 146, 149, 155, 162, 166
Jabbour, Vanessa 25, 143, 149, 155, 162, 163, 166
Jackson, Marissa 59, 81, 103
Jackson, Samuel L. 13

Jackson, Tyla 25, 171
Jacobs, Dakota 48
James, David 59, 85, 121, 221
Jarchow, Cole 69, 86, 113, 127
Jelley, Brendan 59, 154
Jelley, Ryan 25, 154
Jenner, Bruce 177
Jeremie, Axel 69
Jerrier, Caitlin 43
Jette, Leah 69, 93, 111, 125
Johnson, Donald 73, 76, 87
Johnson, Jack 73
Johnson, John 73, 76
Johnson, Kyle 47, 48, 85, 127, 137, 146, 151, 154
Johnson, Meredith 45, 48, 136, 143, 163, 164, 165, 171
Johnson, Patrick 48, 81, 85, 112, 113, 127, 146, 154
Johnson, Peter 75
Johnson, Samantha 69, 81, 103
Jordan, Michael 19, 121
Jourdenais, Kathleen 69, 81, 125, 137, 154
Juan, Ileen 48, 111, 125, 162, 165, 166
Juan, Michelle 25, 96, 97, 179
Juelis, Craig 74, 133

K

Kaiser, Angela 69, 89, 111, 125
Kane, Dylan 69, 91, 101
Kane, Hannah 6, 26, 93, 119, 141, 144, 146, 152, 153, 182, 196
Kapadia, Jhanavi 48, 52, 129, 143, 146, 155
Katch, Andrew 46, 48, 52, 85, 117
Kayata, Andrew 6, 26, 43, 112, 113, 127, 134, 140, 141, 149, 154, 155, 181, 184
Keeler, Ellen 74
Kelleher, Molly 76
Keller, Helen 25
Kelley, Jessica 26, 163, 165, 171, 179
Kelly Jr., John 26, 134, 152
Kennelly, James 43, 159, 163, 169, 173
Kenney, Kara 43
Keohane, Aidan 48
Kerr, Genevieve 69, 151, 162
Kerrigan, Nicholas 48, 95, 113, 127
Kiely, Stephen 48, 163, 165, 166, 168, 171, 216
Kieon, Bree 48
Kilani, Yasmeen 26
Kilduff, Christina 26
Kilroy, Molly 48
Kimball, Patrick 26, 94, 95, 120, 121, 141, 146, 149, 157, 179
King, Gareth 48, 94, 95, 112, 113, 127
Kingsley, Shannon 48, 92, 93, 125, 143, 146, 154, 155, 162
Kingston, Ryan 59, 85, 117
Kirby, Emma 26, 136, 143, 155, 184
Kirby, Ryan 27, 136, 143
Kirk, Christopher 27, 179
Kirk, Megan 59, 93, 146
Kleczkowski, Brian 49, 113, 117, 146, 154, 155
Kline, Nathan 27, 113, 154
Kneeland, Dillon 27
Knobel, Emily 6, 27, 82, 83, 110, 111, 122, 123, 144, 146, 149, 153, 179, 183, 196, 201
Knowles, Zachary 49
Konicki, Brandon 59, 152
Korlacki, Kyle 27, 107
Kroll, Eli 69, 95, 113, 165
Kroll, Maxwell 6, 27, 85, 86, 121, 135, 158

Ku, Sabrina 7, 27, 111, 125, 136, 149, 155, 156
Kummer, Cheryl 73, 74
Kummer, Karaline 28, 96, 97, 125, 144, 149, 152, 153, 155, 158, 178, 183, 205
Kummer, Kurt 73, 74, 133
Kummer, Mary 59, 82, 83, 119, 154, 162
Kummer, Thomas 59, 85, 115

L

Labonte, Brielle 69, 81, 103, 125, 154
LaBonte, Rachel 69, 93, 111, 125, 201
Lacasse, Benjamin 49, 117, 139
Lacasse, Celya 69
LaFond, Nicole 28, 108, 109, 139
LaFratta, Alexandra 28, 105
Lafratta, Ali 28
LaFratta, Haleigh 59
LaFreniere, Tyler 59, 117, 137
Lake, Rebecca 69, 136, 171
Lako, Zackery 49
Lamoureux, Andrew 59, 109, 162, 163, 165, 166, 169, 173, 215, 216
Lamoureux, Ashley 49, 78, 82, 83, 108, 109, 154, 162, 166, 215
Lanci, Sophia 69, 123
Langille-Badger, Melissa 75
LaPlante, Andrew 49, 85
Larimer, Jeremy 28, 151
Larkin Jr., John 59, 113, 127, 144, 154
Larochelle, Sarah 49
LaRose, Stephen 59, 162
LaRouche, Brandon 28, 95, 147, 149, 155, 197
LaRouche, Ryan 28, 95, 139, 147, 149, 155
Larson, Alexander 28
Laskorski, Anna 28, 108, 109, 137, 152, 196
Lauzier, Jennifer 77
LaVallee, Christopher 45, 49
LaVallee, Danielle 43
Lawrence, Jaslynn 29
League, Kelly-Rex 125
Leary, Matthew 29, 85, 112, 113, 127, 144, 149, 182, 184
Leary, Megan 69, 89, 111, 125
Leavitt, Sarah 6, 29, 111, 119, 144, 146, 151, 179, 196, 220
LeClerc, James 69
Lee, Genevieve 77
Leeco, Katie 69, 83, 125
Lemken, Joshua 49
Lennon, John 17
Lescano, Alexandra 69, 103
Levitsky, Zachary 49, 113, 117, 127, 146, 154, 155
Lewicki, Ross 29, 159
Lewis, Makenzie 69, 81, 103
Lewis, Meghan 49, 93
Libertine, William 49
Lim, Moriah 69, 151, 155, 165, 169, 173
Limoges, Madeleine 49, 162, 166, 171
Lincoln, Abraham 39
Lindenberger, Erick 29
Lindenberger, Evan 49, 127
Lindstrom, Hannah 69, 83, 123, 159, 216
Lindstrom, Thomas 69, 107, 121, 144, 222
Linehan, Cassidy 69
Lithway, Steven 49, 136, 163, 165, 166, 169, 171, 173
Lockavitch, Nicholas 49, 130
Lockavitch, Thomas 69, 86, 101, 121
Lombardi, Vince 24, 30
Longa, Victoria 69, 137, 146
Loring Jr., Jay 59, 85, 121
Loughnane, Amanda 69, 97, 111, 123
Louro, Greg 77
Lovejoy, Garrett 69
Lovejoy, Jillian 29, 146, 149, 150, 179, 196, 197
Lowell, Mia 49
Lozinski, Austin 49, 147

Lozinski, Joseph 69
Luise, Brandon 41, 224
Lundstedt, Erik 59
Lynch, Noah 69

M

Ma, Ryan 7, 29, 107, 140, 146, 149, 156, 178, 179, 180
MacDonald, Britta 69, 93, 105, 125
MacDonald, Daniel 59, 121, 144
MacDonald, Davin 49, 52, 93, 111, 119, 146, 153, 215
MacDonald, Jessica 49, 89, 125, 163
MacEachern, Tegan 29, 153
MacIver, Camryn 49
MacIver, Connor 69, 86, 127
MacKinnon, Hannah 49
Macneil, Cassidy 59
MacPherson, Anna 44, 49, 96, 97, 125
Maculan, Nikki 59
Madden, Ryan 49, 152
Maden, Schaelin 43
Magas, Casey 69, 162, 166
Magro, Alyssa 30, 153, 207, 224
Mahadevan, Gokulakrishnan 30, 130, 149, 179
Mahadevan, Soudharya 69, 146, 155
Mahoney, Katrina 75
Majewski, Nicole 59, 162, 165, 166, 169, 171
Malik, Zayn 176
Maloney, Annie 69, 129
Mandile, Brendan 59
Manganaro, Gina 69, 123, 157
Mankavech, Matthew 6, 7, 30, 85, 113, 127, 144, 146, 147, 149, 151, 154, 160, 191
Manton, Tifany 59
Manzira, Shantell 69, 135, 162, 163, 169, 173
Marceau, Leah 65, 69, 97, 119, 146, 150, 154
Marceau, Matthew 49, 91, 107, 139, 146, 154, 155
Marchand, Sydney 69, 89, 111
Marchetti, Lauren 49, 93, 110, 111, 125
Marcotte, Catherine 77
Marie, Anne 221
Marini, Hadley 59, 125, 162
Mark, Julia 49, 92, 93, 129, 146, 151, 154
Marks, Sonia 49
Marley, Bob 17, 37
Marrow IV, Earl 69
Marsella, Trentino 69, 86, 113, 127
Marshall, Emily 69, 111, 125
Marshall_Burns, Arrianna 30
Martin, Juliana 59, 97, 99, 123, 146
Martin, Mackenzie 49
Martin, Taylor 123
Martinez, Kevin 69
Martino, David 49, 162
Masek, Daniel 69, 86
Matracia, Brendan 70, 95
Matracia, Zachary 70, 95, 127
Matthews, Dave 35
McAvoy, Kevin 49
McCarthy, Kyle 54, 59, 85, 101, 117, 144, 216
McDavitt, Erin 7, 73, 76, 111, 113

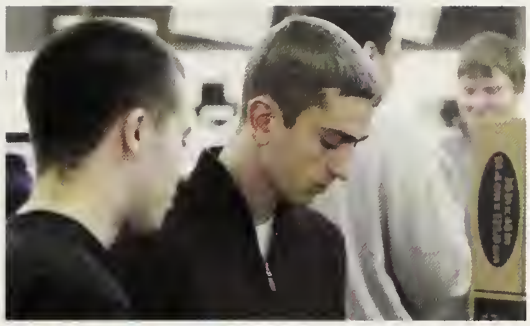

McDavitt, Shaylin 70, 83, 123
McDavitt-Wood, Katelyn 49, 137
McEachern, Sean 49, 91
McGoldrick, Aiden 30, 94, 95, 146
McGoldrick, Grace 59, 92, 93, 111, 119
McGowan, Summer 49, 123, 137, 146
McGowan, Zachary 59, 107, 121
McGrail, Anne Marie 76
McGrath, James 77
McHoul, Elijar 70
McHugh, Emily 70, 163
McHugh, Steven 30
McIntosh, Aidan 90, 113, 127
McKamy, Diana 75
McKenna, Christina 75
McKenna-Lennon, Kelsie 43
McKenzie, Colin 49, 90, 113
McNamee, Brenna 3, 6, 30, 82, 83, 119, 139, 140, 146, 149, 150, 154, 159, 160, 179, 180, 184, 196
McNeany, Jason 70, 86, 107, 121
Mearn, Matthew 70, 86, 117
Meilan, Rachel 44, 47, 49, 96, 97, 125, 151, 154, 216
Melanson, Victoria 70, 97, 99, 125
Mellen, Alex 49
Mello, Alaina 70, 89, 111, 119
Mello, Evan 70, 107, 127
Mello, Julia 70
Mendes, Eliza 70, 105, 125

Mendonca, Aine 70, 93, 125
Mendonca, Brigit 70, 111, 125
Mendonca, Eilish 30, 149, 182, 184
Mercure, Kayla 59, 159, 163, 169, 171, 173
Mercurio, Mia 59, 129, 146, 150, 163, 171
Meunier, Paul 127
Meyer, Kalyn 70, 93
Meyer, Myranda 31, 197
Miceli, Andrea 70, 123
Miceli, Gina 49, 123
Mignacca, Amanda 70, 99, 123
Milosh, Brooke 59, 146, 150, 159, 163, 166, 169, 171, 173
Mirza, Adam 59, 150, 162, 165, 169
Mitchell, Edward 31
Mitchell, Maxwell 49, 90, 113
Mitchell, Tucker 70
Mitiguy, Eric 31, 85, 159
Mitnik, Christina 75, 137
Moberg, Emily 59
Monahan, Madison 46, 49, 88, 89, 111, 125, 139, 147, 155, 159, 160, 215
Monfils, Felicity 70, 93
Monroe, Marilyn 11, 13
Montague, Samson 59
Mood, Kelsey 70, 93, 125
Moody, Mycala 49, 82, 83, 123, 216
Moore, Marissa 6, 7, 31, 92, 93, 111, 119, 140, 144, 146, 149, 150, 152, 153, 156, 157, 158, 179, 181, 184, 185, 197, 201
Moore, Nicholas 60, 85, 121
Morehouse, Elizabeth 60, 83, 99, 123
Morgan, Achin 8
Morgan, Tyler 85
Morin, Brandon 70
Morris, Kiera 70, 97, 125
Morrison, Joshua 49, 84, 85
Morrison, Nicholas 49, 52, 84, 85, 114, 115, 127
Morrison, Samuel 49, 85, 101
Morse, Collin 60, 117

Morse, Eric 31
Morton, Alec 31, 85, 115, 126, 127, 138, 141, 146, 147, 160, 182, 207
Morton, Nathan 70
Moschera, Nicole 31, 159
Mosley, Thomas 31, 113
Mottinger, Maya 70
Moul, Sabrina 60, 93, 111, 125, 146, 155
Moulin, Kayla 70, 93, 119
Mueller, Alison 49, 163
Mulkerrins, Sean 73, 76, 101, 130
Mullaney, Christopher 60, 95, 113, 127, 146, 154
Mullaney, Kara 50, 88, 89, 111, 123, 125, 146, 155
Mullaugh, Erin 77
Mulligan, Richard 60, 163, 165, 166, 169, 171, 173
Munley, Katherine 70, 83, 99, 123
Munley, Kevin 32
Munley, Patrick 6, 32, 85, 86, 121, 146, 149, 178, 179
Munley, Theresa 50, 83, 123
Murphy, Kevin 77
Murphy, Kristina 60, 99, 123, 146
Murphy, Rhianna 70, 162
Murphy, Shawn 32, 113
Mylod, Robert 60, 85, 126, 127, 146

N

Nakhla, Monica 70, 93, 129
Nakhla, Morcos 32, 95, 108, 109, 130, 139, 143, 146, 147, 149, 154, 155, 181, 191
Nally, Brandan 60, 85, 144, 157
Nally, Patrick 47, 50, 85, 121, 146, 171
Nandi, Shurobhi 70, 129
Nank, Liberty 70, 83, 111, 119
Nasiff, Monique 75
Nelson, Kyle 70, 95, 130
Nelson, Rebecca 32, 43
Nelson, Savanna 6, 32, 111, 125, 142, 178, 180, 197
Nettnay, Matthew 32
Nin, Anais 25
Nolan, Charlotte 60, 83, 111, 119, 137
Nolan, Theodore 6, 32, 90, 113, 127, 137, 144, 151, 154, 181, 184, 185
Noreck, Julia 60, 93, 111, 119, 146, 155
Nuay, Barsomo 60, 85, 130, 144

O

O'Brien, Jennifer 76
O'Brien, Kailey 57, 60, 83, 105, 125, 146, 154
O'Brien, Taylor 47, 48, 50, 89, 111, 125, 146, 150, 151, 154, 215
O'Donnell, John 50, 109, 117, 221
O'Keefe, Kodi 7, 32, 119, 146, 153, 179, 183, 196
Oliynyk, Sophia 60
Olsen, Chloe 70, 83, 119
Olsen, Ridge 48, 50, 85, 100, 101, 117
Olson, Jacob 50, 85, 121, 146
Olson, Karen 50, 78, 81, 102, 103
Olson, Michael 6, 33
Olsson, Makayla 50
O'Neil, Michael 43
O'Neil, Thomas 41
O'Neill, John 70, 90, 127, 136, 147, 155, 157
O'Neill, Julia 60
O'Rourke, Daniel 70, 86, 113
Ovoian, Katherine 70, 89, 111, 125, 162, 216

P

Pacitto, Anna 143
Paine, Jordan 60, 136
Paliwal, Shailee 33, 140, 149, 155, 156
Pantano, Jessica 60, 137
Papineau, Kasey 70, 146
Papineau, Matthew 50, 117
Paquin, Lindsay 33, 78, 82, 83, 122, 123, 140, 149, 151, 155, 179
Parent, Zachary 43
Parenteau, Amanda 33, 152, 179
Parks, Rosa 9
Parlon, Caitlin 70, 109
Parmar, Astha 60, 109, 136, 155
Partington, Madison 60, 137, 143, 163, 168, 171, 216
Pasquel, Colleen 75
Pasquel, Courtney 50, 146
Pasquel, Ryan 70, 95, 101, 117
Pasquine, Marilou 76
Pasquine, Stephanie 50, 143, 146
Pastore, Emily 70, 93, 99, 123
Pastore, Meagan 50, 93, 146
Pasumarthy, Sishir 50, 90, 113, 127
Patel, Amit 33
Patel, Kush 70
Patjane, Samantha 6, 33, 179
Paul, Kylie 33, 97, 110, 111, 125, 149, 155
Paul, Madison 70, 125
Pearce, Nathan 70, 86, 113
Pearce, Rylee 70, 81, 103, 125
Peck, Josh 31
Pedro, Brianna 33
Pedro, Nicholas 45, 49, 50, 52, 85, 117
Penta, Ryan 70, 101
Perera, Michael 70, 127, 137
Perreault, Nicolas 60, 113, 144
Perron, Christopher 77, 87, 99
Perron, Danielle 7, 34, 82, 83, 98, 99, 119, 146, 149, 152, 153, 179, 182, 196
Perry, Aubrey 43
Perry, Caroline 71, 83, 99
Perry, Shawn 34
Peters, Emily 50, 98, 99, 125
Petersen, Jarrod 34, 127, 220
Peterson, Chad 71, 86, 100, 101
Peterson, Eric 34, 91, 116, 117, 144, 146, 154
Peterson, Toren 34
Petit, Corinne 71, 125
Petrino, Kaitlyn 60
Pettengill, Olivia 50, 139, 143, 162, 163, 166, 168, 171
Pfeffer, Zachary 60, 130
Philbrook, Lexi 109
Pickett, Duncan 50, 130
Pierannunzi, Jonathan 34
Pierce, Kaeli 60, 163, 164, 171
Pierce, William 71, 150, 162, 166
Pinhancos, Gabriel 71, 95
Pitassi, Patricia 34
Pitts, Zoe 43
Pizarro, Camille 71, 93, 111, 119, 125
Pizarro, Miranda 44, 50, 111, 125
Plankton, Sheldon J. 39
Plante, Monique 50, 163
Pocock, Erik 60
Poillucci, Aaron 34, 78, 91, 107
Poillucci, Brian 50, 107, 117
Poirier, Aya 60, 99, 146
Pommenville, Gabrielle 60, 162
Pond, Madison 50
Porter, Tyler 60
Post, Allison 6, 35, 110, 111, 125, 140, 146, 149, 150, 178, 196, 197
Post, Timothy 35, 90, 113, 127, 179
Pothier, Emilie 71, 83, 99
Pothier, Gabrielle 44, 50, 88, 89, 111, 125, 146, 151, 154
Powell, Cynthia 35
Prefontaine, Jake 50
Prefontaine, Steve 29
Prince, Ryan 60, 85, 117
Prokop, Thomas 60, 107
Puccio, Thalia 71, 83, 109
Puccio, Thomas 60, 91
Pugh, Adrianna 71, 97, 125

Q

Quinlan, Justin 35, 95
Quinlan, Rory 71, 86
Quinn, Casey 65, 71, 97, 109, 136, 137
Quinn, Lauren 35, 82, 83, 159, 179, 196
Quirk, Zachary 60

R

Ragnaught, Jaison 60, 136
Rahl, Jackson 60
Rajadurai, Sharon 60, 125, 136, 155
Rajotte, Nicholas 54, 60, 85, 113, 127, 146, 216
Ram, Abhishek 50, 52, 115, 127
Raneri, Anthony 6, 35, 85, 86, 127, 141, 144, 154
Razmadze, David 50, 107, 144
Reach, Hannah 71, 125, 136
Read, Samuel 50
Reagan, Ronald 9
Redding, Jack 71, 107, 130
Reddy, Jake 35, 85, 127, 144, 146, 147, 179
Reed, Alexandra 35
Reed, Macey 50
Regan, Kevin 36, 114, 115
Rego, Renata 50
Reid, Brendan 71, 127
Reid, Cameron 50, 85, 113, 127
Reimels, Christopher 36
Reimels, Matthew 60, 90, 112, 113, 127
Reitzel, Edward 71
Rene, Caroline 71
Renzi, Isabelle 44, 50, 88, 89, 110, 111, 124, 125, 146, 150, 151, 152, 154, 157
Reynolds, Thomas 60, 85, 101
Rice, Molly 71, 109, 136
Rice, Rebecca 76
Riendeau, Ryan 36
Rigas, Antigone 36, 108, 109, 149, 183
Rinaldi, Alexander 71, 130, 163, 164, 171
Rinaldi, Anthony 36, 130, 144, 145, 179
Rivera, Katelyn 36, 171
Rivers, Joan 177
Rizzo, Thomas 73, 77
Roberts, Ann 45, 50, 78, 79, 88, 89, 110, 125, 139, 146, 155, 159
Roberts, Fallyn 71
Robertson, Bailin 71
Robertson, Rachel 36
Robinson, Megan 50
Roche, John 71
Rodriguez, Abigail 50, 136, 163, 165, 168, 171
Rodriguez, Joshua 71, 95, 113, 127
Rofino, Zachary 50, 79, 112, 113, 117, 127, 146
Rollins, Kaleigh 50, 143
Rollins, Kylee 50, 146
Rosenberg, Mackenzie 71, 93, 111, 119, 150
Ross, Garrett 36, 90, 127, 162
Ross, Olivia 60, 125
Ross, Samantha 71
Rougeau, Patrick 37
Rousseau-Gagne, Camryn 71
Rowe, Caroline 71, 125, 136
Roy, Jennifer 37, 96, 97, 196, 197
Roy, Kayla 55, 60, 62, 137, 150, 151, 153, 159
Rozario, Ojas 71, 162, 163
Ruddy, Lauren 50, 143, 146, 155, 162
Ruddy, Leslie 71
Ruest, Eric 50, 85, 113, 147
Ruote, Owen 60, 85, 162
Rushlow, Carrie 73, 76
Russo, Alexander 26, 76, 160
Ryan, Connor 37, 85
Ryan, Kaelyn 37, 159, 179
Ryan, Olivia 71

S

Sack, Hacky 144
Sadler, Jessica 71, 81, 103, 153
Sadler, Rachel 43, 149
Saldarriaga, Karen 50, 97
Salem, Fahd 50, 85
Salem, Feda 71, 125
Sales, Catherine 71, 109, 163
Salha, Bilal 71
Salmond, Matt 77
Samrout, Rana 60, 137, 163
Samuel, Cameron 71, 162, 165, 166, 169
Sandland, Anne 75
Sands, Matthew 37, 179
Sankey, Brennan 50, 115
Santerre, Sydney 50, 105
Santos, Julia 71, 93, 99, 125
Santos, Phillip 37, 179
Santsaver, Todd 43
Sarro, Hunter 71, 121
Sarson, Stacey 43
Saunders, Jennifer 37, 105
Savoy, Araya 71
Scanlon, Adam 7, 37, 147, 154, 159, 160, 164, 165, 168, 171, 180
Schooley, Jack 50, 95, 127
Schriever, Sean 60, 85, 127, 137
Schromm, Emily 57, 60, 93, 99, 119, 129
Schromm, James 50, 121, 147
Schwedel, Ashley 38

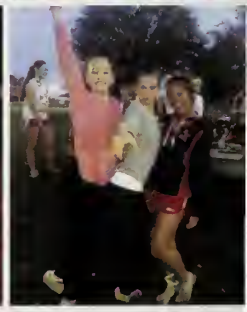

Scorpio, Catherine 73, 77
Scott, Benjamin 51, 130, 159
Scozzaro, Joseph 74
Seif, Karin 51, 109
Sek, Rebecca 51, 88, 89, 111
Sernavsky, Erik 38, 136, 143, 155, 179
Sevieri, Daniel 60, 107
Shah, Prateet 51, 90, 113, 127, 146, 159
Shalloo, Stacey 61
Shanahan, Brendan 61, 144
Shanks, Derek 71, 101
Shapiro, Rebecca 38
Sharma, Robin 42
Sharpe, Jordan 44, 46, 51, 78, 82, 83, 111, 123, 135, 153, 201
Sharpe, Stephen 71, 91, 107
Shawish, Mariam 71
Sheehan, Bryan 38
Shelton, Zachary 51, 113, 127
Sherman, Kaylea 51, 70, 80, 81, 102, 103, 123
Sherman, Timothy 38
Sherman's, Kaylea 80
Shome, Jhinuk 71, 137, 139, 147, 155, 162
Shultz, Jonathan 71, 86, 101, 127
Shultz, Taylin 51, 52, 96, 97
Shultz, Tessa 71, 97, 123
Shumila, Garrett 71, 150
Shumila, Kyra 51
Siano, Kyra 61, 82, 83, 111, 125
Siddiq, Azka 72, 89, 111, 129
Siddiq, Isra 51, 136, 151
Silva, Catherine 72, 97, 99, 125
Silva, Nicholas 51, 127
Silvestri, Morgan 51, 80, 81, 103
Silvia, Patrick 51, 91
Simonds, David 7, 38, 85, 141, 147, 149, 156
Simonds, Emma 61
Simonian, Lorie 72, 109, 136, 143, 154, 171
Simonian, Taleen 3, 38, 78, 82, 83, 139, 140, 146, 149, 151, 154, 159, 179, 196, 200
Sinacola, Marissa 38, 119
Sinacola, Nicholas 72
Sinacola, Tyler 61, 78, 91, 117, 146
Sirois, Noah 39
Skinner, Madison 51, 135, 163, 167, 169, 171, 173, 216
Slaney, Devin 72, 86, 113
Slaney, Meghan 72, 93, 129
Smedile, Mackenzie 61
Smith, Brennan 39, 43, 95, 179
Smith, Dean 61, 136, 155
Smith, Kevin 61, 162, 166
Smith, Micheal 39, 136, 155
Smith, Timothy 61, 85
Snizek, Stephen 74, 107
Soares, Brandon 72, 95
Solomon, Matthew 51
Sotelo, Alexis 97
Soule, Cassie 51
Specht, Hannah 39, 163, 179, 197
Spratt, Devin 51, 115
Steele, Dillon 39, 95, 108, 109, 139, 178, 179
Sterling, Abigail 61, 125
Stewart, Trevor 75
St. George, Matthew 43
Stochl, Lauren 61, 93, 163, 169, 171, 173
Stockwell, Rebecca 61
Stockwell, Zachary 51, 113, 162, 165
St. Paul, Shyanne 51, 146, 151
Strachan, Julia 61, 98, 99, 146, 154
Street, Bailee 72, 162
Stump, Patrick 20
Sturtevant, Samantha 43
Sullivan, Maura 73, 76, 83, 87
Sullivan, Tyler 61, 113
Swanson, Cole 61, 85, 117
Sweeney, Rachel 61, 125, 143

T

Taggart, Samantha 61, 99, 119, 146
Tarantino, Matthew 72, 86, 113, 127
Tarantino, Richard 43
Tashmi, Mumtahina 72
Tawfeek, Andrew 51
Tennis, Boys 130
Tetreault, Kevin 51
Tetreault, Sabrina 61
Tetreault, Zachary 39, 107
Theodorakis, Alexis 39
Therieau, Luke 61, 113, 127
Thibeault, Leo 51, 85, 115
Thierman, Alexis 72, 81, 103, 139
Thoener, BryAnna 61, 171
Thoener, Tyler 61, 127
Thompson, John 51, 127
Thornton, Jeremy 77, 109
Thorpe, Nicholas 44, 51, 85, 101, 127
Thurston, Brian 72, 218
Tillinghast, Jordan 51, 115, 139
Tobey, Michael 61, 113, 127, 146, 154
Tobias, Adi 51, 109, 136, 151
Tobias, Amit 72, 105
Tobin, Paul 76, 117
Todd, Lee Anne 74
Tolfa, Julia 72, 93, 119
Tong, Alexandra 51, 78, 88, 89, 110, 111, 124, 125, 139, 146, 155, 157
Tong, Courtney 72, 97, 111, 125
Tonino, Mary 74
Torrey, Krystina 61
Tragni, Jack 72, 139, 168, 171
Treen, Noah 39, 90, 113, 127
Tremblay, Heather 40, 125, 139, 146, 150, 151
Trimbach, Abigail 6, 40, 43, 81, 103, 125, 138, 149, 152, 159, 178, 179, 180, 184, 197
Trotter, Kyle 40, 113, 139, 163, 169, 173, 178, 179
Tsao, Hsi-Chung 72
Tsao, James 127
Tsarnaev, Dzhokhar 176
Tucker, Cheyenne 40
Turcotte, Chad 75

U

Ulrich, Caroline 51, 108, 109, 123

V

Valdez, Olivia 61, 151, 162, 166
Vanderhof, Martin 164
Vannada, Nicholas 61
Van Voris, Cynthia 75
Vargas, Caleb 72
Varshney, Shreya 40, 108, 109, 140, 143, 149, 162, 163
Varshney, Shruti 72, 109, 162, 163
Vecchiarelli, Amanda 47, 51, 111, 125, 146, 154
Vendetti, Jaykob 51
Ventola, Mark 40, 106, 107, 117, 132, 144, 146, 183

Vesona, Gabriela 51, 92, 93, 152
Vicente, Olivia 51, 159, 163, 166, 167, 169, 171, 173
Victoria, Daniel 61, 171
Vidal, Paige 3, 40, 82, 83, 123, 143, 149, 151, 159, 179, 196
Vidal, Thomas 55, 61, 85, 113, 162
Vidal, Tom 127
Viens, Connor 72
Vigorito, Caroline 72, 97, 119
Violette, Kate 76
Viscusi, Juliana 40, 111, 149, 151, 155
Vittorini, Emily 61
Vo, Justin 61
Vogt, Daniel 41
Volkin, Rachel 61, 83, 125, 151, 162, 166
Voris, Van 223
Votta, Christopher 61, 85, 144

W

Wachowski, Griffin 72, 113, 127
Wadekar, Mayank 61, 130, 139, 155
Wadhwa, Sakshi 41, 146, 149, 155, 156, 181, 191
Wallace, Carolyn 51, 123, 136, 143, 165, 168, 171
Wallace, James 41, 94, 95, 117, 143, 146, 149, 154, 159, 179, 197
Walnut, Christopher 51, 85, 121
Walsh, Sean 75, 87
Walton, Erik 72
Wang, Wenhao 61, 129, 162, 166
Wanless, Hannah 41, 78, 82, 83, 179, 220
Warren, Abby 72, 99, 123
Wasilewski, Devin 72
Watters, Tyler 41, 95, 113, 127
Watts, Alan W. 37
Wayne, John 20
Webby, Chris 19
Weir, Brendan 6, 41, 85, 86, 117, 138, 146, 147, 149, 160
Weir, Dylan 72, 113, 137
Wells, Jenny 72, 89, 111
Wells, Kaliegh 61
Wells, Samantha 51, 111, 129
Wentworth, Randall 51, 108, 109, 139, 146
Weygand, Jay 72, 86, 115
Whalen, Nicholas 61
Whalen, Shelley 51, 136, 143
White, Austin 41, 85, 121, 159

White, Bradford 72, 86, 115, 121
White, Thomas 41
Whitney, Andrew 43
Whitney, Autumn 42, 163
Wieczorek, Jeremiah 43
Wiese, Timothy 42
Wilkerson, Kathleen 76
Willard, Jessica 42, 163
Williams, Stacia 77
Willis, Earl 61
Willis, Jordan 72, 93, 129
Wills, Reid 72, 86, 115
Wilson, Geoffrey 72, 86, 113
Wilson, Samantha 61
Wilton, Kasey 43
Wissler, Andrew 72, 107
Womack's, Lee Ann 190
Woodard, Abbie 77
Wooden, John 26
Woodley, Jessica 42
Woodson, Dylan 43, 85
Woodworth, Maureen 75
Worthington, Joy 51, 125, 135, 162
Wuesthoff, Benjamin 61, 166, 167, 168, 171
Wuesthoff, Eric 42, 135, 139, 143, 149, 163, 164, 165, 169, 170, 171, 173, 181, 189

Y

Yao, Jeffrey 51, 130, 139
Yeomans, Paul 61, 85, 107
Yin, Justin 51
Young, Caroline 72, 89, 125
Young, Colin 61, 107, 121
Young, James 72, 101, 121, 139
Young, Sean 42, 106, 107, 120, 121, 132, 144, 146, 182
Yousafzai, Malala 18
Youssef-Moawad, Sara 47, 51, 96, 97, 155

Z

Zammiello, Dominica 6, 42, 93, 119, 135, 149, 150, 153, 179, 196
Zammiello, Nikki 42
Zammiello, Vincent 61, 107
Zarembovicz, Nicole 51, 81, 102, 103, 119
Zhang, Daniel 61, 130
Zhang, Li 76
Zheng, Henry 72
Zibuda, Megan 6, 42, 105
Zurawel, Jessica 42, 183
Zysk, Patrick 43
Zysk, Sarah 72, 162

In Memoriam

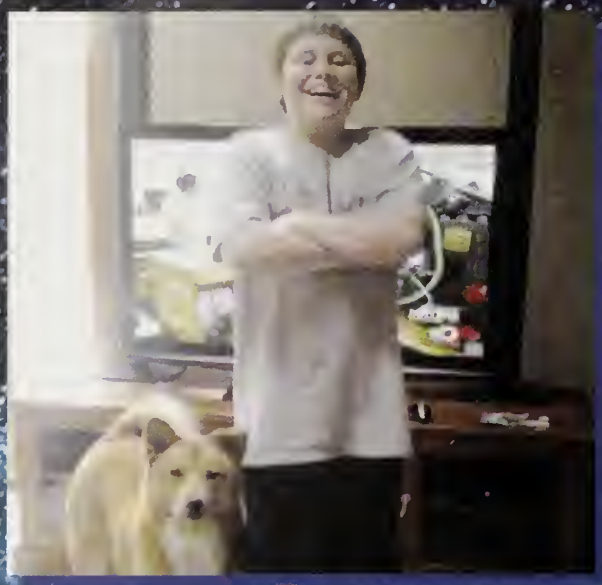

Alexander Thomas Clayton was the type of person who was always smiling. Despite his battle against Diffuse Intrinsic Pontine Glioma, which are highly aggressive tumors in the brain, Alex remained positive. He didn't like talking about his illness, but if he did, he'd tell you it didn't phase him. Alex loved making people smile with his goofy faces and funny jokes. He was the type of person people wanted to be friends with because of his positive attitude and amazing personality. Alex never gave up and was the strongest person I knew. He never let the illness define his life. Regardless of what he was going through, he would be there for anyone, always. His beautiful soul will never be forgotten. Alex will always be remembered for being an amazing human being. I will miss you always.

-Alyssa Magro

It is hard to describe such a wonderful person like Brandon Luise in such few words. His laugh and smile were contagious and could light up the darkest rooms. Brandon's sudden death shook North Attleboro and its surrounding communities in a way no one could have expected. He was a great athlete playing football in the fall and high jumping both seasons of track. Brandon made it extremely difficult not to be happy when he was around and always saw the best in any situation. He was the type of person you could call at any given time and count on him to be there for you. Brandon would do anything for anyone no matter what. Brandon Luise will be greatly missed by his community, friends, and family but the impact he left on all of us will be remembered forever. BL10

-Courtney Hewitt

Ryan LaSorda
Ellie Fortier
Brenna MacNamee
Vanessa Jabbour
Patrick Muley
Benjamin
Marcos Talleri
Danielle Bergtson
Mike Olson
Aubrey Haines
Courtney O
Barrett
Shane
Burton
Macy
Joan
Himler
Andrew
JOHN KELLY
Bridget Bolles
Matthew Nettnay
John Fagan
Ryan Bank
Timothy Post
Rachel
Brandon LaRoche
Tommy Cook
Anthony Ranieri
Ryan Ma
Danielle
Travis
Marissa Moore
Emily
Knoll
Melissa Beaupre
Brittney
Andrew
Morgan
Steven
Justin
Erick
Adam
Michael
Nikki Ramirello
Karen
Marissa
Sarasota
Nick Beton
Frank Firicano
Michael O'Neil
Aaron Pailluzzi

Sean Farmer
Mike Owen
Sharon Palin
Mackenzie Ryan
Kaylia Doherty
Mike Durazzano
Jasmine Bonenfant
Kyle Korzeski
Sam Fournier
Syd Griswold
Amanda
Chris Kirk
Ross Leurck
Joseph Silesen
Katelyn Rivera
Jennifer Sandis
Hannah Wanless
Nicole McCormick
Sydney Gonsalves
Zoe Pitts
Sartsaves
Karla Dunn
Sam Fournier
Jordan Buker
Julia Buckingham
Alexis Theodorakis
Samantha Fitzpatrick
Leigh-Ann Foley
Dillon Steele
Meg Carmody
Kaelyn Ryan
Alex Morton
Mark Ventola
Alexandra Latraccia
Anna Laskorski
Sydney Griswold
Heather Bromley
Jamie Hornsby
Sarah Healey
Daniel

NORTH ATTLEBOROUGH HIGH SCHOOL
75 Years
1940-2015